

BEFORE PENNSYLVANIA PUBLIC UTILITY COMMISSION

RECEIVED

2015 FEB 19 AM 10:52

PA P.U.C.
SECRETARY'S BUREAU

In re: Application of SALSGIVER TELECOM
for approval of the ALTERATION
of the crossing 145-197F where ST. RTE.281 400'
EAST OF LISTIE RD. crosses AT GRADE
the tracks of CSX, located in SOMERSET TOWNSHIP
in SOMERSET COUNTY.

Application
Docket No.

To Pennsylvania Public Utility Commission:

1. The name and address of applicant are SALSGIVER TELECOM 301 5TH STREET FREEPORT, PA 16229 724-295-1970 LOREN SALSGIVER
2. The name and address of applicant's attorney are: NATHANIAL PARKER, PARKER LAW OFFICES, INC. 856 ROUTE 66, SUITE 2, P.O. BOX 252, NEW BETHLEHEM, PA 16242. PHONE 814 457-5115. EMAIL: np@parkerlawinc.com
3. SALSGIVER TELECOM PROVIDES HIGH SPEED TELEPHONE INTERNET SERVICE TO BUSINESS AND RESIDENTIAL CUSTOMERS. SALSGIVER TELECOM IS A TELECOMMUNICATIONS COMPANY.
4. THIS AERIAL RAILROAD CROSSING IS FOR FIBER OPTIC CABLE TO BE BUILT ON EXISTING POLES IN ROAD RIGHT OF WAY. PLAN, PROFILE DRAWINGS, AND PICTURES OF THE EXISITING CROSSING ARE ATTACHED.
5. NAMES OF INVOLVED: CSX RAILROAD, SOMERSET REA, VERIZON COMMUNICATIONS, SOMERSET TOWNSHIP, SOMERSET COUNTY, CATV COMPANY UNKNOWN.
6. THERE WILL BE 3 VEHICLES, 3 WORKERS, 2 FLAGGERS PRESENT DURING CONSTRUCTION. THE WORK WILL BE PERFORMED ON FRIDAY THRU SUNDAY AS REQUESTED BY THE PUC. AFFIDAVIT FOR VEHICLE AND PERSONNEL COUNT IS ATTACHED.
7. THE COST OF THIS CROSSING IS INCLUDED IN THE CONSTRUCTION BUDGET FOR THE OVER ALL PROJECT AND WILL BE PROVIDED FROM SALSGIVERS' CAPITAL INVESTMENT CONSTRUCTION BUDGET FOR NEW CONSTRUCTION.
8. The ALTERATION is necessary or proper for the following reasons TO EXPAND SERVICE AREA TO NEW BUSINESS AND RESIDENTIAL CUSTOMERS WHO WISH TO HAVE HIGH SPEED INTERNET SERVICE AT A REASONABLE PRICE.

Wherefore, applicant prays your Honorable Commission to approve the application.

(Signature of Applicant)

§ 1.36. Verification

(a) Applications, petitions, formal complaints, motions, and answers thereto containing an averment of fact not appearing of record in the action or containing a denial of fact shall be personally verified by a party thereto or by an authorized officer of the party if a corporation or association. Verification means a signed written statement of fact supported by oath of affirmation or made subject to the penalties of 18 Pa. C. S. §4904 (relating to unsworn falsification to authorities). If verification is required, notarization is not necessary.

(b) The Verification form should comply substantially with the following:

VERIFICATION

I, LOREN SALSGIVER, hereby state that the facts above set forth are true and correct (or are true and correct to the best of my knowledge, information and belief) and that I expect to be able to prove the same at a hearing held in this matter. I understand that the statements herein are made subject to the penalties of 18 Pa. C. S. §4904 (relating to unsworn falsification to authorities).

Date: 12-12-2014

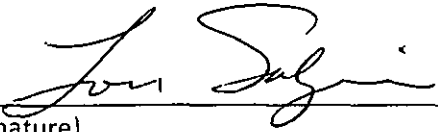

(Signature)

RECEIVED
2015 FEB 19 AM 10:52
PA P.U.C.
SECRETARY'S BUREAU

RAILROAD CROSSING
SPREADSHEET LOCATION #5
ST RTE 281 EAST OF LISTIE RD.

RECEIVED

2015 FEB 19 AM 10:52

PA P.U.C.
SECRETARY'S BUREAU

LOCATION ID# 145-197F
AERIAL FIBER OPTIC CABLE INSTALLATION
ST RTE 281 400' EAST OF LISTIE RD.
AT GRADE CROSSING OF CSX RAILROAD
SOMERSET TOWNSHIP, SOMERSET COUNTY

1. POWER CO REPLACE POLE 27900 FROM A 40' POLE TO A 45' POLE FOR AN ADDITIONAL 3' OF CLEARANCE HEIGHT ABOVE RAILROAD TRACKS.
2. PLACE NEW FIBER OPTIC CABLE AND STRAND 3'-6" BELOW EXISTING POWER CO NEUTRAL AND 1'-6" & 2'-1" ABOVE EXISTING VACANT STRAND, AFTER POWER CO POLE REPLACEMENT.
3. NEW FIBER OPTIC CABLE AND STRAND CLEARANCE ABOVE RAILROAD TRACKS WILL BE 25'-11.

CROSSING 5
NOT TO SCALE
SHEET 1 OF 8

Revised
2015-1-30

RECEIVED

2015 FEB 19 AM 10: 52

PA P.U.C.
SECRETARY'S BUREAU

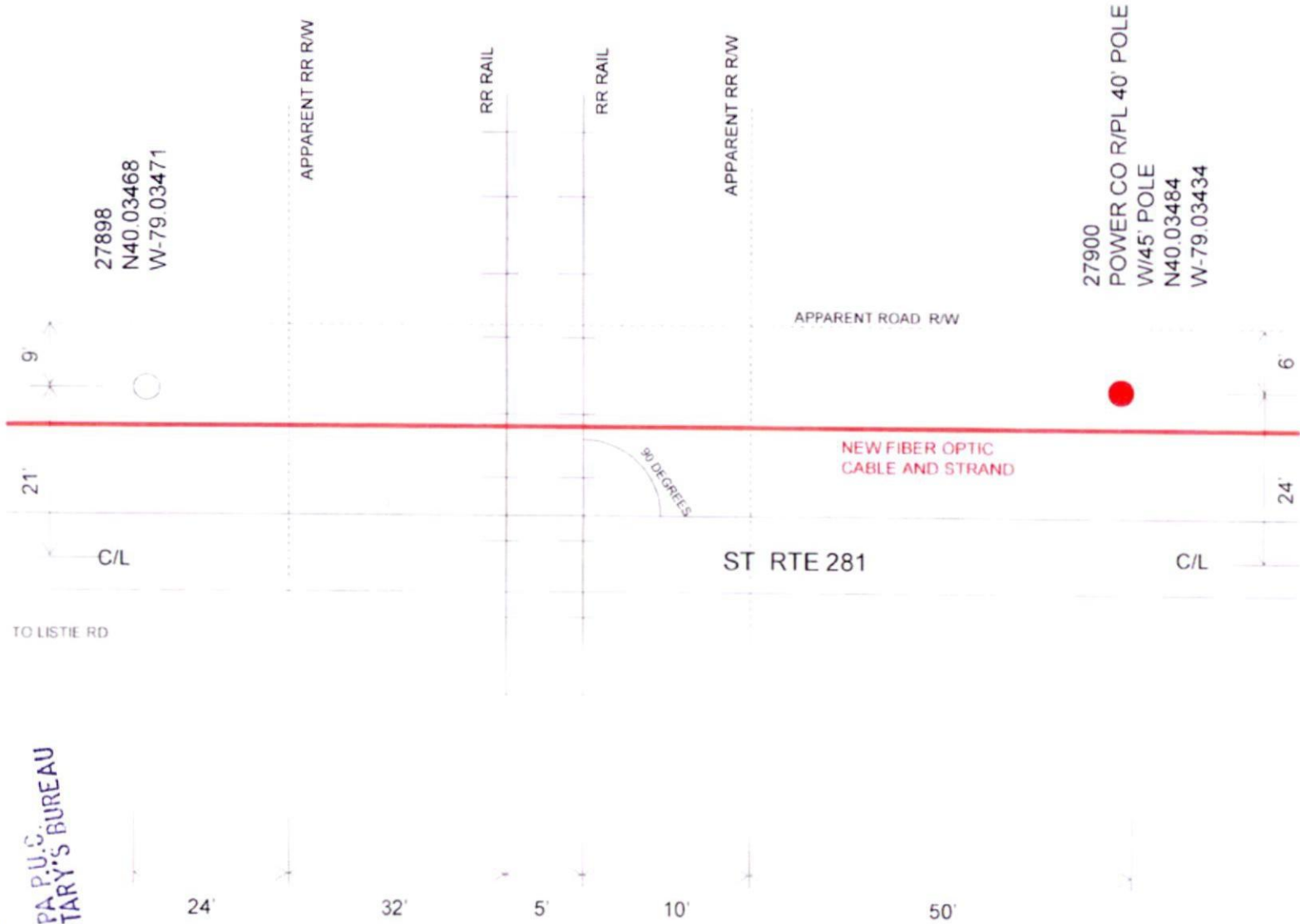

CROSSING 5
NOT TO SCALE
SHEET 2 OF 8

[Handwritten signature]

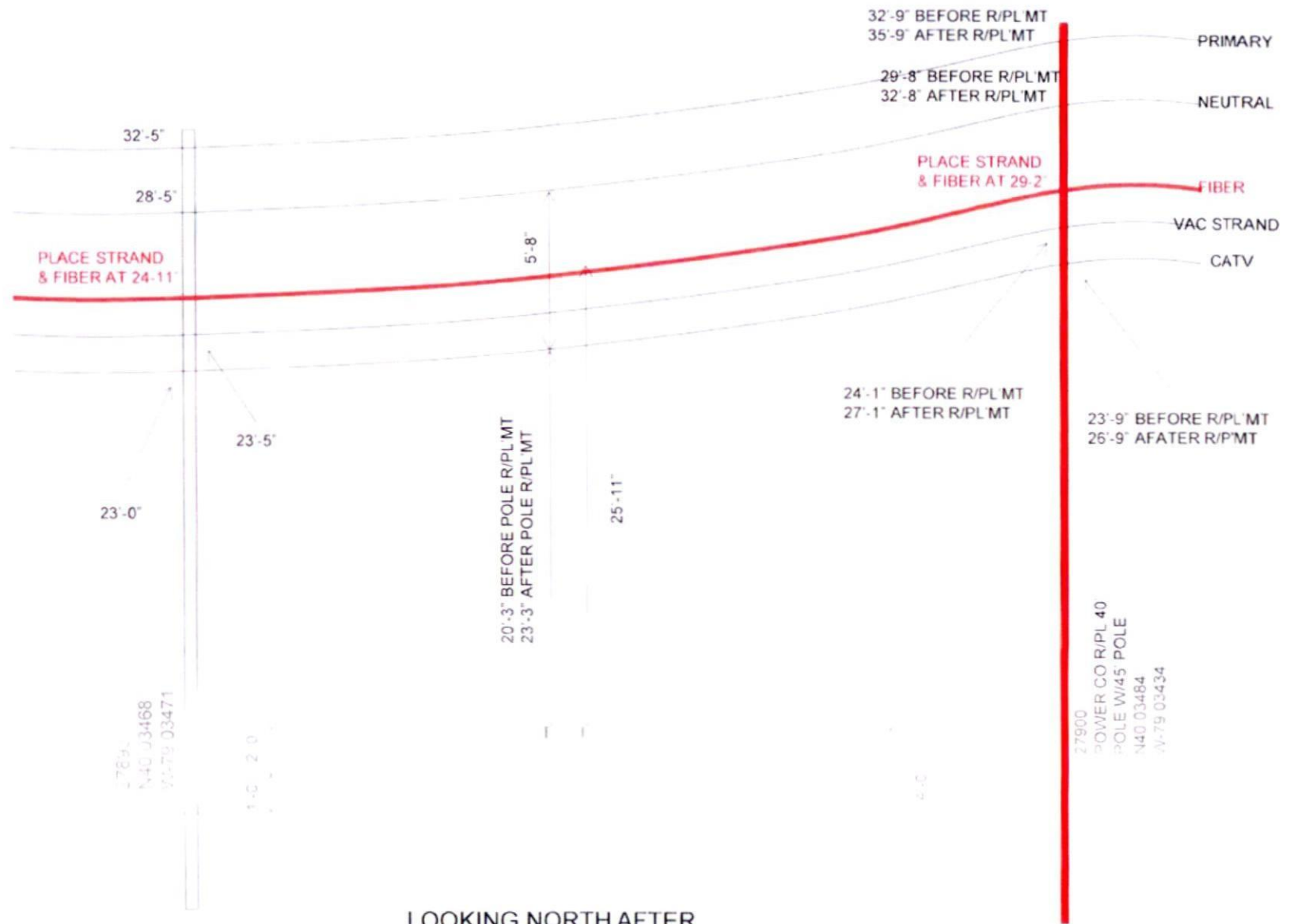

37696
N40.03468
W-79 03471

1-0 2 0

4-0

LOOKING NORTH AFTER
POWER CO POLE R/PL MT

CROSSING 5
NOT TO SCALE
SHEET 3 OF 8

RECEIVED

2015 FEB 19 AM 10: 52

PA P.U.C.
SECRETARY'S BUREAU

LOOKING NORTH



CROSSING 5
NOT TO SCALE
SHEET 4 OF 8

LOOKING WEST



CROSSING 5
NOT TO SCALE
SHEET 5 OF 8

LOOKING SOUTH



CROSSING 5
NOT TO SCALE
SHEET 6 OF 8

LOOKING EAST



CROSSING 5
NOT TO SCALE
SHEET 7 OF 8

ID SIGN ON RAILROAD SIGNAL LIGHT SUPPORT



CERTIFICATE OF SERVICE

I hereby certify that I have this day served a true copy of the foregoing document upon the participants, listed below, in accordance with the requirements of § 1.54 AERIAL FIBER OPTIC RAILROAD CROSSING AT ST RTE 281 400' EAST OF LISTIE RD. ID # 145-197F

*CSX RAILROAD 500 WATER ST 15TH FLOOR JACKSONVILLE, FL 32202
904-359-3100.*

*SOMERSET COUNTY COUNTY COMMISSIONERS 300 NORTH CENTER
AVE. SOMERSET, PA 15501 814-445-1400*

*SOMERSET TOWNSHIP SUPERVISORS P.O. BOX 754 2209 NORTH CENTER
AVE. SOMERSET, PA 15501 814-445-4675*

*PENN DOT DISTRICT 9-0 1620 NORTH JUNIATA ST. HOLLIDAYSBURG,
PA 16648 814-696-7250*

*PENN DOT OFFICE OF CHIEF COUNSEL, P.O. BOX 8212, HARRISBURG,
PA 17105-8212*

*PENN DOT ROW & UTILITY DIVISION, BUREAU OF DESIGN-PROJECT
DELIVERY, P.O. BOX 3362, HARRISBURG, PA 17105-3362*

*PENELEC, ATTENTION LEN CHAPMAN, 311 INDUSTRIAL PARK ROAD,
JOHNSTOWN, PA 15904*

*VERIZON, ATTENTION POLE AND CONDUIT ADMINISTRATION, 900 RACE
STREET, FLOOR 6, PHILADELPHIA, PA 19107*

COMCAST CABLE, 1530 CHARTIERS AVENUE, PITTSBURGH, PA 15204

RECEIVED

2015 FEB 19 AM 10:52

PA P.U.C.
SECRETARY'S BUREAU

I have this 12TH day of DECEMBER, 2014.

(Signature)

Salsgiver Telecom
301 5th Street
Freeport, PA 16229

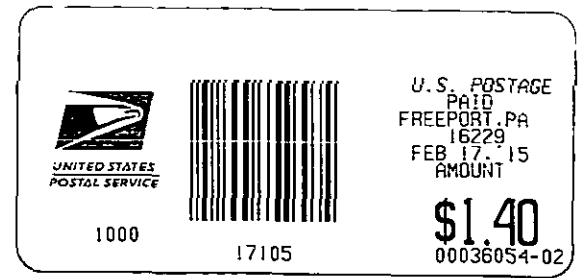

**Commonwealth of Pennsylvania
Pennsylvania Public Utility Commission
P.O. Box 3265
Harrisburg, PA 17105-3265**