

July 17, 2018

*Via Electronic Filing*

Rosemary Chiavetta, Secretary  
Pennsylvania Public Utility Commission  
Commonwealth Keystone Building  
400 North Street, 2<sup>nd</sup> Floor  
Harrisburg, PA 17120

Re: Centre Park Historic District v. UGI Utilities, Inc., Docket No. C-2015-2516051  
City of Reading v. UGI Utilities, Inc., Docket No. C-2016-2530475

Dear Secretary Chiavetta:

Enclosed for electronic filing is the Answer of the City of Reading to UGI Utilities, Inc.'s Motion to Strike Certain Portions of Complainant's Direct Testimony and Exhibits in the above-referenced matter.

Copies of the Answer are being served in accordance with the attached Certificate of Service.

Should the Commission have any questions regarding this filing, please do not hesitate to contact us.

Very truly yours,

THOMAS, NIESEN & THOMAS, LLC

By

  
Charles E. Thomas, Jr.

Enclosure

cc: Certificate of Service

Before The  
PENNSYLVANIA PUBLIC UTILITY COMMISSION

Centre Park Historic District	:	
v.	:	Docket No. C-2015-2516051
UGI Utilities, Inc.	:	
City of Reading	:	
v.	:	Docket No. C-2016-2530475
UGI Utilities, Inc.	:	

---

**ANSWER OF THE CITY OF READING TO  
UGI UTILITIES, INC.’s MOTION TO STRIKE CERTAIN  
PORTIONS OF COMPLAINANT’S DIRECT TESTIMONY AND EXHIBITS**

---

**I.     BACKGROUND**

Pursuant to 52 Pa. Code § 5.103, the City of Reading (“City” or “Complainant”) submits this Answer to UGI Utilities, Inc.’s (“UGI”) Motion to Strike certain portions of Complainant’s Direct Testimony and Exhibits (“Motion”) in the above matter. Although there is some overlap, Complainant will generally follow the headings used by UGI in its Motion with the understanding that certain of UGI’s assertions in its Background section (for example, the closing of the record in Paragraph 21) require amplification in order not to be misleading. Complainant will address these matters as necessary in Section II of this Answer. At this point, the City notes only with respect to Background that Complainant’s testimony and exhibits were served on June 29, 2018, not on July 3, 2018 as asserted by UGI (Background Paragraph 50).

## **II. UGI'S MOTION TO STRIKE**

As a threshold matter, the City submits that UGI's Motion is premature and should be summarily denied. Complainant's testimony and exhibits have only been served at this stage of the proceeding, *see* 52 Pa. Code § 5.412(f), and have yet to be offered for admission into the record. *See* 52 Pa. Code § 5.402(a) ("A party shall move the admission of evidence into the record upon presentation of the sponsoring witness, and after opportunity for other parties to examine the witness."). Until the City moves to admit the testimony and exhibits of its sponsoring witnesses, there is nothing to strike.

Moreover, denying UGI's Motion does not prejudice UGI in any meaningful way, nor does it preclude UGI from objecting at the appropriate time.<sup>1</sup> UGI will have full and fair opportunity to refute any and all issues and statements raised in the City's direct testimony and exhibits – including those portions it seeks to strike as part of its motion – through rebuttal testimony. In addition, it will have the ability to challenge Complainant's testimony and exhibits through cross examination conducted at the evidentiary hearings. *See* 52 Pa. Code § 5.412(d).

For these reasons alone, the merits of UGI's Motion need not be considered, and the Motion should be summarily denied in its entirety.

### **A. The City's Testimony And Exhibits Regarding Meter Locations That Were Not Personally Surveyed By Complainant's Witnesses Should Not Be Stricken.**

Over the course of Paragraphs 50<sup>2</sup> through 64, UGI contends that testimony and exhibits regarding meter locations that were not personally surveyed by one of the City's witnesses should be stricken because they cannot be authenticated or addressed in cross-examination and,

---

<sup>1</sup> Should UGI's Motion be construed alternatively as an objection to certain portions of Complainant's direct testimony and exhibits, that objection would likewise be premature at this time.

<sup>2</sup> The city notes that UGI's Motion contains two paragraphs numbered 50. It is the second Paragraph 50 that the City addresses in Section A of its Answer.

therefore, amount to inadmissible hearsay. UGI's assertions ignore the procedure the City thought had been worked out in connection with the surveys. All surveys of all properties, both historic and non-historic, were supervised by John Slifko. In addition, all surveyors were trained by Mr. Slifko, according to the procedures set out in the Survey Instruction Sheet, attached hereto as **Attachment A**. Moreover, Mr. Slifko, in his Affidavit and Verification, filed with the Answer of the City to UGI's Motion for Summary Judgment on July 28, 2017, verified that he did indeed supervise the entire survey effort, and did so according to the procedures previously noted. *See* Affidavit and Verification of John Slifko, attached hereto as **Attachment B**.

In the pre-hearing conference of June 15, 2017, there was clearly an expressed desire before the ALJ to streamline the presentation of testimony, due to the extreme volume of data that was to be entered as evidence. It was particularly noted that if UGI were willing to agree that Mr. Slifko, who had been leading and coordinating all of the meter surveying that was done to produce the data that was in the spreadsheet, could testify to the means by which the information was collected generally and that the information in the spreadsheet represented those field surveys, then the parties would not have to produce testimony from each individual property owner who is identified on the spreadsheet or the individual surveyors. *See* Tr. 101-03.

Subsequently, in the Joint Stipulation of September 5, 2017, UGI and the City agreed to the meter locations and permit data in both the historic and non-historic districts, as represented by the spreadsheet matrix attached to the Stipulation.

This is not an unreasonable way to present what are thousands of pieces of data. One individual, who has closely supervised the entire survey effort, testifies to the accuracy of the methodology used, without the need of each surveyor testifying to the veracity of each data bit.

Moreover, each surveyor had already confirmed the accuracy of each line of data on each survey sheet by initialing that line. *See, e.g.*, Exhibit JS-9.

For all the foregoing reasons, the testimony and exhibits concerning meter locations that were not personally surveyed by City witness Slifko should not be stricken. If, however, the Commission so wishes, the City can provide affidavits from each of the other five surveyors, testifying to the authenticity of the meter locations and other data for each historic district which he or she surveyed, and as reflected in the matrix contained in the Joint Stipulation.

**B. The Complainant's Testimony and Exhibits About Meter Locations That Were Not Previously Identified As Being Disputed Should Not Be Stricken.**

Over the course of Paragraphs 65 through 83 of its Motion, UGI contends that testimony and exhibits concerning meter locations that were not previously identified as being disputed should be stricken. Such a contention is founded upon a fundamental misunderstanding of the City's Complaint which covers prior, current and prospective actions by UGI in violation of the regulations at 52 Pa. Code § 59.18 and the Public Utility Code ("Code"). UGI would have Your Honor and the Commission ignore the fact that not only did UGI violate the requirements of the regulations and the Code in the past, it is continuing to do so. UGI is not complying with the requirements for the location of meters in historic districts and in locations affected by outside forces to focus just on two portions of the regulations. The requirements of the regulations and the Code are not static and UGI, as it adds to its violations, should not be permitted to deny the City the ability to add new locations as the Complaint contemplates. *See, e.g.*, City Complaint at ¶¶ 53-65. The request to strike masks UGI's growing noncompliance and should be denied.

The stipulation as to meter locations in the historic district that was made on September 5, 2017 was based on data that had been collected through that time. There was never any

stipulation that this was the exclusive list, or that it was not to cover any meters that would be installed after that time. With UGI continuing to install new outside meters virtually every week in the historic districts, it would not be accurate or fair to say that the meters on the September 5, 2017 list were the only ones being contested.

As UGI correctly notes at Paragraph 85 of its Motion, the City has “reserved the right to ‘supplement this response [to the original discovery request]’ because ‘discovery is ongoing.’” With the situation changing on the ground continually, it must be ongoing.

Moreover, UGI is not prejudiced by the introduction into evidence of newly installed outside meters, as it will have an opportunity to review such evidence before the hearings, respond through rebuttal testimony, and as cross-examine the presenting witness at the August 21-24 hearings.

The survey of non-historic districts was also never intended to be comprehensive through a particular point in time. The sheer scope and number of outside meters located in dangerous proximity to City streets clearly prohibited such a comprehensive survey by the time of the then deadline for discovery of September 3, 2016.

Rather, the survey of non-historic districts covered three selected streets in order to demonstrate a pattern throughout the City of dangerous meter locations in violation of 49 CFR 192.353 and certain provisions of 52 Pa. Code § 59.18. Likewise, the testimony and exhibits from the drive-by survey are meant to show both particularly egregious examples, and the general extent of meter locations dangerously close to City streets. Again, this was presented to demonstrate a pattern, and not to seek relief for certain identified properties only.

UGI’s violations of the regulations and the Public Utility Code cannot be confined to meter locations in the Joint Stipulation.

**C. The Complainant's Exhibits That Were Not Produced In Discovery And Any Testimony Based On Those Exhibits Should Not Be Stricken.**

In Paragraphs 84 through 94 of its Motion, UGI contends that exhibits not produced in discovery and any related testimony should be stricken. The City's response is similar to Section B above. UGI has not been prejudiced. It is UGI which has continued to install meters and relocate meters in violation of the regulations and the Public Utility Code. The relief sought in the Complaint was also prospective. The City should not be restricted to violations prior to May 30, 2017, more than a year ago and prior to orders changing the litigation schedule and dates for the submission of testimony. Indeed, the Interim Order Granting a Further Continuance contemplated updates in the Joint Stipulation which the City addressed in its testimony. Under UGI's contentions, new Complaints would have to be filed almost daily every time there is a new violation. The solution is simple, UGI should comply with the regulations and Code. The request to strike in Section C should be denied.

As UGI correctly notes at Paragraph 85 of its Motion, when the City's discovery responses were submitted on May 30, 2017, the City reserved the right to "supplement this response" and it did so in the testimony of a witness who will testify under oath subject to cross-examination. New outside meters are being installed every week and it is necessary and appropriate to address this in testimony.

Moreover, UGI is not prejudiced by the submission of these supplemental responses at this time, as it will have seven weeks before hearings to review and an opportunity to cross-examine at the hearings itself.

As to the portions of the 27 Exhibits listed at Paragraph 90 of the Motion that do not "appear" to have been produced in discovery, these all represent either: (i) newly discovered material; (ii) documents which UGI should already have in its possession; (iii) public documents

the existence of which UGI should have been aware; (iv) a summary of matrix data already submitted; or (v) other material that is necessary and appropriate to develop a full factual basis for the case.

In specific response to the individual exhibits identified by UGI in Paragraph 90, the City submits:

- JS-3: This map was submitted to UGI in the summer of 2015, when the City sent detailed information to UGI as to the boundaries of all six historic districts in Reading.
- JS-6: This is information that only recently became available to the City, as shown by the June 29, 2018 date of the memo.
- JS-8: This is a public document in blank form. Hundreds of similar forms, filled out by UGI, have already been submitted to UGI as part of the record.
- JS-13: These are first-hand notes taken by Mr. Slifko immediately after meetings with UGI workers and officials. UGI is in no way prejudiced by their submission now, as it will have seven weeks to review and the opportunity to cross-examine Mr. Slifko at the hearings.
- JS-15: This is simply a compilation by Mr. Slifko, as supervisor of all the individual surveyors, of all the survey sheets which they submitted, including their notations as to past vehicular accidents, and other safety hazards. (See Exhibit JS-9, a sample of a completed survey sheet, with the individual surveyor's initials and other comments.) UGI is in no way prejudiced by the submission of this Summary now, as it is already in possession of the basis for most of this Summary through the matrix data of the Joint Stipulation and will have seven weeks to review and the opportunity to cross-examine Mr. Slifko at the hearings.
- JS-18; JS-19: These are public documents that UGI was aware of through numerous earlier filings in the case. It is in no way prejudiced by their actual submission into evidence seven weeks before hearings.
- JS-20: This is a hand-written notation by one of the surveyors, Anita Donatelli, with her initials indicating the veracity of that notation and all other data entered for the property at 616 Pear Street. UGI is in no way prejudiced by the submission of this evidence now, as it will have seven weeks to review before hearings.
- JS-21: This news article concerns an incident that occurred after May 30, 2017. As stated earlier, there were many new outside meters installed post-May 2017, as well as other new events that could indicate potential safety hazards.



- JS-23: See response to JS-15 above, with the additional comment that the summary in JS-23 was based on the surveys which Mr. Slifko himself conducted. UGI is in no way prejudiced by its submission now, as it will have seven weeks to review and the opportunity to cross-examine Mr. Slifko at the hearings.
- JS-24; JS-25: This drive-by survey was conducted in August, 2016 by Mr. Slifko. As stated earlier, it is not intended as evidence of specific violations at specific addresses, but rather to indicate an extensive pattern throughout the City of meter locations dangerously close to the curb. Although specific addresses are not with these pictures, the block numbers of the streets (1200, 1300, etc.) are provided so that the veracity of these close-to-the-curb meter locations can be confirmed. UGI is in no way prejudiced by the submission of this summary evidence now, since - as the installer of these close-to-curb meters - it was obviously aware of their existence. Furthermore, UGI will have seven weeks to review this summary and the basis for it before the hearings in late August.
- JS-26; PH-1; PH-2; PH-4: These pictures were taken as part of the 2016 survey, and had already been submitted through discovery as part of the Joint Stipulation of September 5, 2017.
- PH-3: This picture and news article were only recently obtained. UGI is in no way prejudiced by its submission now, as it will have 7 weeks before the hearings to review and examine the circumstances of this accident. Furthermore, it will have the opportunity to cross-examine Ms. Harter, as a direct witness of the aftermath of this accident, at the August hearings.

To further ensure a lack of prejudice, the City has attached to this Answer, as **Attachment C**, the Bates numbers and other identifying information for all pictures that were included with the exhibits accompanying the witnesses' direct testimony. A Bates number is provided for virtually every picture. For the handful of pictures where no Bates number exists, other identifying information is provided. The request to strike in Section C should be denied.

**D. The Testimony And Exhibits Of Peggy Harter Should Not Be Stricken.**

The witness list submitted by the City on August 17, 2016 involved "potential" witnesses and was never intended to limit the witnesses the City could present, especially given UGI's continuing violations of the regulations and Public Utility Code and the strong likelihood that

new evidence would develop. Indeed, along with the August, 2016 witness list, the City specifically “reserve[d] the right to supplement this list of witnesses, including in response to UGI’s discovery responses.” *See* Motion, Exhibit D at 3. UGI forgets that the Complaint was also prospective and not confined to particular points in time.

In June, 2018, the City became aware that Ms. Harter was a witness to a number of accidents where runaway vehicles struck the front porches of several homes on the 800 block of Schuylkill Avenue. As a resident of that block for over 50 years and a neighborhood leader, she was well suited to testify to the occurrence of these accidents, the damage they inflicted, and the reasons peculiar to the dense, row house environment of the City that make these homes particularly vulnerable to outside forces. Her testimony, the City discovered, could shed light in a very real and concrete way on the dangers of outside meters located close to City streets.

As to UGI’s concerns that Ms. Harter is introducing new issues and allegations, that is simply not true. The danger from traffic patterns on busy, narrow streets has always been an issue in this case. Likewise, there has always been a safety issue with other aspects of close-to-curb locations beyond vehicular damage, including the trip hazards created by placing outside meters in narrowly confined pedestrian walkways.

In addition, the issue of snow and ice accumulation in the narrow space between porch and curb is not new with Ms. Harter’s testimony. Virtually all the survey sheets listed snow and ice accumulation in the vicinity of outside meters as a potential hazard. *See* Joint Stipulation, Matrix. Ms. Harter’s testimony simply confirms and corroborates issues that have already been raised.

Finally, UGI is in no way prejudiced by Ms. Harter’s testimony as it will have seven weeks to review and prepare for cross-examination of Ms. Harter.

**E. The Complainant's Testimony And Exhibits About New Tripping Incidents Should Not Be Stricken.**

In Paragraphs 119 through 129, UGI contends that Complainant witness Slifko's testimony and exhibits about new tripping incidents should be stricken because discovery closed on May 30, 2017 and as of March 12, 2017, no person had reported an injury to the City. Once again, UGI fails to understand that the Complaint covers prior, current and prospective actions by UGI. The City's Complaint is not limited to specific violations of the regulations and the Public Utility Code occurring more than a year ago. Paragraphs 61 through 64 of the City's Complaint had prospective application beyond May 30, 2017, and expressly stated:

61. In locating its exterior gas meters in close proximity to City streets and on narrow sidewalks where they create safety hazards for passing pedestrians, UGI has failed to "consider potential damage by outside forces," in violation of 52 Pa. Code § 59.18(a)(5).
62. In locating exterior gas meters in close proximity to City streets and on narrow sidewalks where they create safety hazards for passing pedestrians, UGI has failed to locate gas meters in "protected location[s]" in violation of 52 Pa. Code § 59.18(b)(1).
63. In locating exterior gas meters in close proximity to City streets, UGI has failed to consider "vehicular damage that may be anticipated" in violation of 49 CFR § 192.353(a).
64. UGI's meter placement practices constitute an actual and demonstrated threat to public safety, a risk of property damage, and an inordinate threat to the health and welfare of the people of the City.<sup>3</sup>

UGI has not been prejudiced and will have had almost two full months to prepare for Mr. Slifko's cross-examination and inquire about any alleged withholding of information. Testimony and exhibits regarding new tripping incidents should not be stricken.

---

<sup>3</sup> City of Reading Complaint at page 17, ¶¶ 61-64.

**F. The Complainant's Testimony And Exhibits About Potential Vandalism, Meter Freeze-Ups And Other Outside Forces Are Not Outside The Scope Of The Complaint And Should Not Be Stricken.**

In Section F, Paragraphs 130 through 142, UGI turns from tripping to vandalism, meter freeze-ups and other similar issues which it claims are outside the scope of the Complaint because they were not compliance issues identified in the Complaint. The City respectfully disagrees and will allow its Complaint, as quoted above in Section E, for example, to speak for itself. These matters are not outside the scope of the Complaint, the regulations or the Public Utility Code. UGI has plenty of time to prepare responsive testimony and cross-examination. For UGI to suggest that it is not required to consider water, snow, ice accumulation and potential vandalism when it is placing meters is just irresponsible. Consideration of outside forces is not outside the scope of the Complaint or the requirements of Section 1501 of the Public Utility Code. UGI's gas operations manual cannot be disregarded. Complainant's testimony and exhibits regarding potential vandalism, meter freeze-ups and other outside forces should not be stricken.

**G. The Complainant's Testimony About Meters Marked As Being Under Windows But Not Under Openings That Could Be Used As A Fire Exit Is Informational And Should Not Be Stricken.**

Over the course of Paragraphs 144 through 152, UGI contends that Complainant is attempting to revive claims concerning meters marked in surveys as being under openings that could be used for fire exits. Complainant was not attempting to revive claims that were summarily dismissed but, rather, was attempting to explain the survey forms and trying to make certain, considering the prospective application of the Complaint, that the regulations at 52 Pa. Code § 59.18(a)(8), which we quote below, are not overlooked:

(8) Meters and service regulators may not be installed in the following locations:

- (i) Beneath or in front of windows or other building openings that may directly obstruct emergency fire exits.
- (ii) Under interior stairways.
- (iii) Under exterior stairways, unless an alternate means of egress exists and the meter and service regulator are installed in a well-vented location under stairs constructed of noncombustible material.
- (iv) A crawl space.
- (v) Near building air intakes under local or State building codes.
- (vi) In contact with soil or other potentially corrosive materials.

UGI has not been prejudiced. It must comply with the regulations. The subject testimony should not be stricken.

**H. The Third Party Statements In Complainant’s Testimony And Exhibits Are Not Inadmissible Hearsay And Should Be Admitted Into The Record.**

In Paragraphs 153 through 157 of its Motion, UGI contends that certain of Complainant’s testimony and exhibits contain third party out-of-court statements “being offered to prove the truth of the matter asserted” and should be stricken as inadmissible hearsay.<sup>4</sup> UGI identifies twenty-eight particular examples of purported hearsay statements in Paragraph 154.

It is well established that the strict rules of evidence – including the rule against hearsay – are relaxed in Commission hearings under the Administrative Agency Law. *See* 2 Pa.C.S. § 505. Indeed, presiding officers are not bound by the rules of evidence and routinely receive and admit hearsay if relevant to develop the record, provided, however, that hearsay evidence may not be given the same weight as non-hearsay evidence and, if properly objected to, may only support a

---

<sup>4</sup> Hearsay is an out-of-court statement made by a declarant and offered by a party to prove the truth of the matter asserted in the statement. *See* Pa.R.E. 801. Hearsay is generally inadmissible unless it falls into an exception recognized by the Pennsylvania Rules of Evidence, other rules prescribed by the Pennsylvania Supreme Court, or statute. Pa.R.E. 802; *see also* Pa.R.E. 803, 803.1, 804.

finding if corroborated by other non-hearsay evidence. The Commission recently summarized the principles governing decisions on hearsay objections in its proceedings, as follows:

Under the relaxed evidentiary standards applicable to administrative proceedings, *see* 2 Pa. C.S. § 505, it is well-settled that simple hearsay evidence, which otherwise would be inadmissible at a trial, generally may be received into evidence and considered during an administrative proceeding. *D'Alessandro v. Pennsylvania State Police*, 937 A.2d 404, 411, 594 Pa. 500, 512 (2007) (D'Alessandro). The Supreme Court of Pennsylvania stated:

'Hearsay' is a statement, other than one made by the declarant while testifying at the trial or hearing, offered in evidence to prove the truth of the matter asserted." Pa. R.E. 801(c). Hearsay evidence is normally inadmissible at trial unless an exception provided by the Pennsylvania Rules of Evidence, this Court's jurisprudence, or statute is applicable. Pa. R.E. 802. Complicating this general rule in the administrative law context, however, is Section 505 of the Administrative Agency Law: "Commonwealth agencies shall not be bound by technical rules of evidence at agency hearings, and all relevant evidence of reasonably probative value may be received. Reasonable examination and cross-examination shall be permitted." 2 Pa. C.S. § 505. Therefore, hearsay evidence may generally be received and considered during an administrative proceeding. *See A.Y. v. Commonwealth, Dep't of Pub. Welfare, Allegheny County Children & Youth Serv.*, 537 Pa. 116, 641 A.2d 1148, 1150 (1994).

*Id.*

However, whether simple hearsay may support a finding of an agency depends on whether the evidence meets the criteria of the *Walker/Chapman* rule. The *Walker/Chapman* rule provides that simple hearsay evidence may support an agency's finding of fact so long as the hearsay is admitted into the record without objection and is corroborated by competent evidence in the record. *See Walker v. Unemployment Compensation Board of Review*, 367 A. 2d 366, 370 (Pa. Cmwlth. 1976) (*Walker*) (citations omitted); *see also Chapman v. Unemployment Compensation Board of Review*, 20 A. 3d 603, fn. 8 (Pa. Cmwlth. 2011) (*Chapman*). Specifically, the Commonwealth Court stated:

Hearsay evidence, properly objected to, is not competent evidence to support a finding of the agency... Hearsay evidence, admitted without objection, will be given its natural probative effect and may support a finding of an agency if it is corroborated by any competent evidence in the record . . . a finding of fact based solely on hearsay will not stand.

*Walker*, 367 A. 2d at 370.

To be “properly objected to” in an administrative proceeding, the hearsay evidence must not fall within one of the recognized exceptions to the rule against hearsay. Hearsay that falls within one of the recognized exceptions to the hearsay rule is competent evidence that may be relied upon by the agency. *See Chapman, supra*, n. 8 (finding that the Board properly relied upon a party’s admission as competent evidence as a recognized exception to the hearsay rule); *see also Ruth Sanchez v. PPL Electric Utilities Corporation*, Docket No. C-2015-2472600 (Order entered July 21, 2016) (*Sanchez*) (finding that testimony related to the issuance of a termination letter fell within the business records exception to the hearsay rule, and, therefore, was not simple hearsay, and was competent evidence to be relied upon in the proceeding to determine whether the complainant satisfied her burden of proof); *see also* Pa. R.E., Rules 802, 803, 803.1, 804.

*Catherine J. Frompovich v. PECO Energy Co.*, Docket No. C-2015-2474602 (Opinion and Order entered May 3, 2018), slip op. at 17-18 (citations in original).

Contrary to its claims, the vast majority of the statements identified by UGI in Paragraph 154 of its Motion are not hearsay. For example:

- Items (i) and (ix) (relating to a memorandum prepared by Amy Johnson, the City’s Historic Preservation Specialist, dated June 29, 2018, about potentially eligible historic districts) are records of a regularly conducted activity of the City’s Historic Preservation office and fall within the business records exception under Pa.R.E. 803(6).<sup>5</sup>
- Items (ii), (xiii) and (xxvii) (relating to statements about conversations with UGI personnel) include statements made by UGI representatives which fall within the party-opponent exception under Pa.R.E. 803(25).
- Items (iv), (v), and (xvi) (relating to reports prepared by the City’s fire department in response to several incidents) are records of a regularly conducted activity of the

---

<sup>5</sup> To the extent necessary, Complainant can provide a verification or affidavit certifying the information therein.

City's fire department and fall within the business records exception under Pa.R.E. 803(6).<sup>6</sup>

- Items (vi), (xii), (xiv) and (xx) (pertaining to matters related to Complainant's survey of gas meters) represent statements describing or explaining an event or condition, made immediately after the declarant perceived it and thus fall within the meaning of a present sense impression under Pa.R.E. 803(1). *See also* Comment to Rule 803(1) (providing that the declarant need not be excited or otherwise emotionally affected by the event or condition perceived for this exception to apply). Moreover, as explained in Section II.A. *supra*, all surveys were conducted under the direct supervision of Mr. Slifko and in accordance with the procedures outlined in the Survey Instruction Sheet. UGI will be able to cross examine Mr. Slifko at hearing on the surveys' findings and the actions taken during the surveys.
- Items (xxiv) and (xxv) (relating to statements made by Peggy Harter raising concerns with meter tampering and snow removal) are not out-of-court statements, but rather are Ms. Harter's very own statements made while testifying under oath in this proceeding. As such, these statements unequivocally cannot be hearsay.
- Items (xxvi) and (xxviii) (relating to statements made by Michael Lauter about the Callowhill historic district) are not out-of-court statements, but instead represent his observations made while testifying under oath in this proceeding. These statements are not intended to be assertions and, therefore, cannot be hearsay.
- Items (vii) and (xviii) (relating to a newspaper article published in the *Reading Eagle* regarding an accident) include statements made by UGI spokesman Joseph Swope

---

<sup>6</sup> To the extent necessary, Complainant can provide a verification or affidavit certifying the information therein.



which fall within the party-opponent exception under Pa.R.E. 803(25). Moreover, to the extent necessary, Complainant submits that the Commission can take judicial notice of this article which was published the day after the incident pursuant to 52 Pa. Code § 5.408. *See Pa. P.U.C. v. Columbia Gas of PA, Inc.*, Docket No. C-20077249 (Tentative Opinion and Order entered Sept. 4, 2009) (taking judicial notice of newspaper articles and citing 52 Pa. Code §5.408(a) and *Tilghman v. Pennsylvania*, 366 A.2d. 966, 967 (Pa. Cmwlth. 1976), *aff'd*, 374 A.2d 535 (Pa. 1977) (authorizing judicial notice of newspaper articles)).

- Similarly, items (ix) and (xxiii) (relating to two newspaper articles published in the *Allentown Morning Call* and *Philadelphia Inquirer*) can be judicially noticed pursuant to 52 Pa. Code § 5.408.
- Many of the remaining statements identified are not being “offered for the truth of the matter asserted” and thus cannot be defined as hearsay. *See, e.g.*, item (xxi) (statement is not being offered to prove that gas escaped, but rather that excess flow valves may be unreliable); items (viii) and (xxii) (statements are not being offered to prove that residents tripped over particular meters, but instead to show there is a general concern about tripping hazards, as well as a likelihood that trip hazards exist); items (iii), (viii), (xvii), and (xix) (statements regarding vehicular accidents are not being offered to show that a particular accident occurred, but rather to demonstrate there is a concern among City residents that there is a likelihood of meters being struck), and item (x) (newspaper article published in the *Reading Eagle* is not being offered to prove that a car crashed into a tree during a police chase, but rather to show there is a concern among City residents that there is a likelihood of meters being

struck; additionally, the Commission pursuant to 52 Pa. Code § 5.408 can take judicial notice of this article which was published the day after the incident).

Even if some of the statements identified by UGI are deemed to be hearsay, the statements should nevertheless be admitted into the record and assigned the appropriate weight by the presiding ALJ, consistent with normal Commission practice with respect to hearsay. The statements should not be stricken as UGI requests.

### **III. CONCLUSION**

WHEREFORE, for the foregoing reasons, Complainant City of Reading respectfully requests that the Commission deny UGI Utilities, Inc.'s Motion to Strike in its entirety.

Respectfully submitted,



---

Charles E. Thomas, Jr. (PA ID # 07262)  
Charles E. Thomas, III (PA ID # 201014)  
THOMAS, NIESEN & THOMAS, LLC  
212 Locust Street, Suite 302  
Harrisburg, PA 17101  
Tel: 717.255.7600  
cthomasjr@tntlawfirm.com  
cet3@tntlawfirm.com

*Attorneys for City of Reading*

DATED: July 17, 2018

# **ATTACHMENT A**

## **Survey Form Instruction Sheet**

The City of Reading has filed a complaint with the Pennsylvania Public Utilities Commission (PUC) against UGI Utilities, the local gas provider for City residents. The complaint is related to UGI's relocation of gas meters to the outside of buildings in the City's historic districts. By locating gas meters on the outside of these buildings, UGI is significantly degrading the aesthetic appeal of these districts and failing to abide by the PUC's regulations. As part of its case, the City must collect information about gas meters that UGI has already installed on the outside of buildings in historic districts.

There are two parts to a gas meter installation: the gas meter itself and the regulator. Generally, we are only concerned with gas meters; not regulators. Regulators are typically smaller than gas meters. Sometimes you may see a regulator without a gas meter. This most likely means that the gas meter is located inside of the building. A gas regulator will always be on the exterior of the building. Below are pictures of both a gas meter with a regulator and just a regulator. Please remember that there are several different types of gas meters and regulators being installed by UGI, so what you see while collecting data may differ from these images.

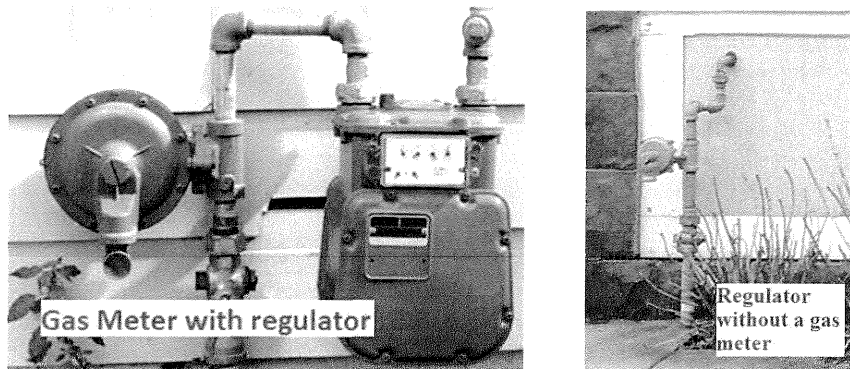

The procedure for collecting the information we need is not complicated, but requires close attention to detail and conformity with the procedures described in this sheet (especially related to taking pictures). The following is a brief explanation of what information needs to be collected on the attached Survey Form and how we would like you to take the necessary pictures of each violation.

### **Surveyor Identification**

First, please write your initials in the upper right hand corner of all pages of the Survey Form you put information into. This will identify who collected the information and help to organize the pictures taken by each surveyor.

### **Street Picture Identification**

Every property on the Survey Form must also have a set of supporting pictures that document the outside meter, any violations identified (i.e. placement under a window, placement in an area where snow can accumulate, placement near a building intake), and the address of the property. The first thing we ask you to do when you arrive on a new street is to take a picture of the street for the street on which the properties you are evaluating are located. This will serve as a tag for which street all of the subsequent properties are located on. In your picture, please try to make clear which street you are evaluating and try not to have too much of the street sign for any cross street in the picture. It will be confusing if it is not clear which street you are working on.

**Column 1: Historic District**

This column identifies the historic district that the property is located in. Each district has been assigned an abbreviation. A key for identifying which district is associated with which abbreviation is included at the bottom of each Survey Form page.

**Column 2 and 3: Street Number and Street Name**

This column provides the street address for every property for which information must be collected.

**Column 4: Outside Meter?**

In this column you will record whether the property has an exterior gas meter or not. If you see a gas meter on the outside of the building please place a “Y” in this column. If you only see a regulator and no gas meter or no gas apparatus at all, please place an “N” in this column. If a property does not have an outside gas meter, no further information must be filled in for that property. The first 369 properties on the survey form are already known to have exterior gas meters based on permits submitted by UGI. Therefore, this column will only need to be completed for properties 370 through 650.

**Property Number Picture Identification**

After you have determined that there is an outside gas meter, please take a picture of the property number. By matching up the picture of the street name and the picture of the property number, we will be able to determine which pictures go with which property.

**Column 5: Meter to curb distance**

Please measure and record the distance from the front of the meter to the curb. Measurements should be in inches. Below is a diagram representing where measurements should be taken from.



**Column 6: Is the meter located under a fire escape? (Y/N)**

Gas meters are not permitted to be located beneath a fire escape. If a gas meter is located beneath a fire escape, please place a “Y” in this column and take a picture of the violation. Otherwise, please record an “N.”

**Column 7: Is the meter located under a window? (Y/N)**

Gas meters are not permitted to be located beneath a first floor window. If a gas meter is located beneath a first floor window, please place a “Y” in this column and take a picture of the violation. Otherwise, please record an “N.”

**Column 8: Is the meter located under an exterior staircase? (Y/N)**

Gas meters are not permitted to be located beneath an exterior staircase. If a gas meter is located beneath an exterior staircase, please place a “Y” in this column and take a picture of the violation. Otherwise, please record an “N.”

**Column 9: Is the meter located under an opening that that could be used as an emergency fire exit? (Y/N)**

Gas meters are not permitted to be located beneath an opening that could be used as an emergency fire exit. This includes doors, windows, or any other opening that could be used during a fire emergency to exit the building. If a gas meter is located beneath an opening that could be used as an emergency fire exit, please place a “Y” in this column and take a picture of the violation. Otherwise, please record an “N.”

**Column 10: Is the meter located in a known water runoff location? (Y/N)**

Gas meters are not permitted to be located in areas where water runs off of a building. This includes under roof eaves without gutters, and next to down spouts. If a gas meter is located in an area where water runs off of a building, please place a “Y” in this column and take a picture of the violation. Otherwise, please record an “N.”

**Column 11: Is the meter located near a building air intake? (Y/N)**

Gas meters are not permitted to be located near a building air intake, such as a ventilation fan. If a gas meter is located near (less than 10 feet from) a building air intake, please place a “Y” in this column and take a picture of the violation. Otherwise, please record an “N.” Below are examples of what a building air intake might look like. Please note that these are not exhaustive. When in doubt please take a picture.

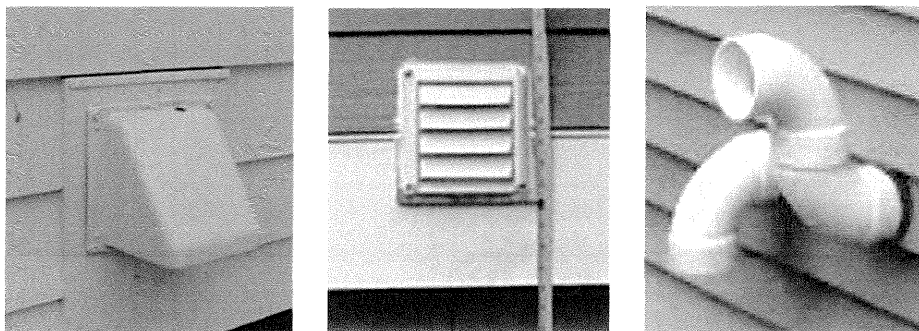

**Column 12: Is the meter located in an area where accumulation of snow/ice is likely? (Y/N)**

Gas meters are not permitted to be located in an area where snow and ice is likely to accumulate. This includes areas under roof eaves or next to stoops or other building features where snow can blow and drift against the building. If a gas meter is located in an area where snow and ice is likely to accumulate, please place a “Y” in this column and take a picture of the violation. Otherwise, please record an “N.”

**Column 13:** Is meter/ regulator in contact with soil/corrosive materials? (Y/N)

Gas meters and regulators are not permitted to be located such that they are in contact with soil or other corrosive materials. If a gas meter or regulator is in contact with soil or other corrosive materials, please place a “Y” in this column and take a picture of the violation. Otherwise, please record an “N.”

**Column 14:** Does a parking lane separate the sidewalk from the primary lane of car travel? (Y/N)

Gas meters cannot be located such that they are at risk of being hit by a passing vehicle. Typically this is not an issue where a lane of parking separates the sidewalk from the primary lane of travel. However, a number of streets in the City are designed such that the primary lane of traffic is directly adjacent to the sidewalk, meaning that out of control cars can easily hop the curb and collide with an exposed gas meter. If the gas meter is located such that no parking lane or other barrier separated the primary lane of travel from the sidewalk, please place a “Y” in this column and take a picture of the violation. Otherwise, please record an “N.”

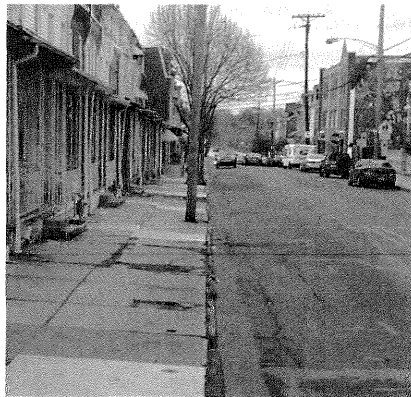

No parking separating sidewalk from primary lane of travel



Parking lane separating sidewalk from primary lane of travel

**Column 15:** Is there an alternative unobtrusive location? (Y/N)

Gas meters may be placed by a gas utility in locations that are less obtrusive than directly in front of buildings in the historic districts. Please evaluate whether such an unobtrusive location exists. Alternative unobtrusive locations include the side of a property within 10’ of the front corner, or an adjacent alleyway. If you identify an alternative unobtrusive location where the meter could be located, please place a “Y” in this column and take a picture of the alternative location. Otherwise, please record an “N.”

**Column 16:** Picture?

Next take pictures of any violations you have identified (basically anything on the Survey Form for which you wrote a “Y” in columns 6 through 15). Once you have taken pictures documenting the violations, place a “Y” in this column.

**Wrap Up**

When you are finished collecting information for all of the properties you are assigned, please make sure to return the completed Survey Form to City Hall and be sure to transfer the pictures you have taken via email, flash drive, or direct download from your device to the designated individual with the City.

# **ATTACHMENT B**





Eastburn and Gray, PC

Attorneys at Law

**Michael E. Peters, Esquire**  
60 East Court Street  
P.O. Box 1389  
Doylestown, PA 18901  
(215) 345-7000  
[mpeters@eastburngray.com](mailto:mpeters@eastburngray.com)

July 28, 2017

**VIA FEDERAL EXPRESS**

PA Public Utility Commission  
Commonwealth Keystone Building  
400 North Street, 2<sup>nd</sup> Floor  
Harrisburg, PA 17120

**Re: Centre Park Historic District, Inc. v. UGI Utilities, Inc.**  
**Docket No. C-2015-2516051**  
**City of Reading v. UGI Utilities, Inc.**  
**Docket No. C-2016-2530475**

Dear Sir/Madam:

Enclosed for filing with your office please find an original of the Affidavit and Verification of John Slifko, filed with the Answer of the City of Reading and Centre Park Historic District, Inc. to the Motion for Summary Judgment of UGI Utilities, Inc. in the above-captioned matters.

The originals are being forwarded pursuant to the requirements of 52 Pa.Code § 1.36.

Thank you for your kind attentions in this matter.

Very truly yours,

  
Michael E. Peters

MEP/al

Enclosures

cc: The Honorable Mary D. Long  
Christopher Wright, Esquire  
Devin Ryan, Esquire  
Danielle Jouenne, Esquire  
Mark Morrow, Esquire  
David MacGregor, Esquire  
Michael Swindler, Esquire

**RECEIVED**

JUL 28 2017

PA PUBLIC UTILITY COMMISSION  
SECRETARY'S BUREAU

Michael J. Savona, Esquire  
Attorney I.D. # 78076  
Michael E. Peters, Esquire  
Attorney I.D. # 314266  
Michael T. Pidgeon, Esquire  
Attorney I.D. # 315146  
EASTBURN AND GRAY, P.C.  
60 East Court Street, P.O. Box 1389  
Doylestown, PA 18901  
215-345-1342  
215-345-3528 – fax

*Attorneys for Centre Park Historic  
District, Inc. and City of Reading*

**BEFORE THE  
PENNSYLVANIA PUBLIC UTILITY COMMISSION**

CENTRE PARK HISTORIC DISTRICT, :  
INC. :

vs. :

Docket No. C-2015-2516051

UGI UTILITIES, INC. :

CITY OF READING, :

v. :

Docket No. C-2016-2530475

UGI UTILITIES, INC. :

**AFFIDAVIT OF JOHN SLIFKO**

**IN SUPPORT OF RESPONSE TO UGI'S MOTION FOR SUMMARY JUDGMENT**

John Slifko, being duly sworn, hereby deposes and says:

1. I am a Councilman appointed to the City Council of the City of Reading. I am familiar with the facts set forth herein.

**RECEIVED**

JUL 28 2017

PA PUBLIC UTILITY COMMISSION  
SECRETARY'S BUREAU

2. I executed an affidavit dated July 5, 2017, previously filed (with exhibits) before the Public Utility Commission as part of the City of Reading's Motion for Summary Judgment. A true and correct copy of my July 5, 2017 affidavit is attached hereto as Ex. "A", less exhibits.

3. During August 2016 and April 2017 I supervised an effort to survey UGI's meter relocation program within the City's six historic districts, and selected non-historic areas.

4. I personally surveyed a large number of properties in the historic districts and all of the properties in the non-historic areas of the City.

5. I participated in the training of other City employees to do the same.

6. In addition to myself the City hired five other surveyors: Anita Donatelli, Beth Ireland, Maria Ballas, Melvyn Jacobson, and Nadine Smet-Weiss.

7. Surveyors visited each of the properties assigned to them and filled out the survey instrument for each property.

8. Surveys were taken each day from August 19 through August 31, 2016, with additional surveys being performed on April 3, April 4, April 7, and April 12, 2017.

9. Surveyors completed a spreadsheet of the type and nature attached hereto as Ex. "B".

10. Column 7 on the spreadsheet asked whether the observed meter was "[u]nder a window?" I intended that this column designate the meters that were placed under windows that could serve as a fire exit.

11. Column 9 on the spreadsheet separately asked whether the observed meter was "[u]nder an opening that could be a fire exit?" I intended that this column designate openings other than windows that could serve as a fire exit.

2. I executed an affidavit dated July 5, 2017, previously filed (with exhibits) before the Public Utility Commission as part of the City of Reading's Motion for Summary Judgment. A true and correct copy of my July 5, 2017 affidavit is attached hereto as Ex. "A", less exhibits.

3. During August 2016 and April 2017 I supervised an effort to survey UGI's meter relocation program within the City's six historic districts, and selected non-historic areas.

4. I personally surveyed a large number of properties in the historic districts and all of the properties in the non-historic areas of the City.

5. I participated in the training of other City employees to do the same.

6. In addition to myself the City hired five other surveyors: Anita Donatelli, Beth Ireland, Maria Ballas, Melvyn Jacobson, and Nadine Smet-Weiss.

7. Surveyors visited each of the properties assigned to them and filled out the survey instrument for each property.

8. Surveys were taken each day from August 19 through August 31, 2016, with additional surveys being performed on April 3, April 4, April 7, and April 12, 2017.

9. Surveyors completed a spreadsheet of the type and nature attached hereto as Ex. "B".

10. Column 7 on the spreadsheet asked whether the observed meter was "[u]nder a window?" I intended that this column designate the meters that were placed under windows that could serve as a fire exit.

11. Column 9 on the spreadsheet separately asked whether the observed meter was "[u]nder an opening that could be a fire exit?" I intended that this column designate openings other than windows that could serve as a fire exit.

12. Included among the violations observed by the surveyors, and me, was the placement of meters "beneath or in front of windows" that could serve as fire exits.

13. If a surveyor observed that a meter was located beneath or in front of a window that could serve as a fire exit, the surveyor inserted a "Y" on the spreadsheet in column 7 ("Under a window?"); if not, the surveyor inserted an "N".

14. Although the windows could serve as a fire exit, Surveyors were not instructed to also place a "Y" in column 9, which was organized to be a different category, as stated above.

15. A "Y" in column 7 ("Under a window") also, therefore, indicates that the meter is located "[u]nder an opening that could be a fire exit."

16. Put another way, an "N" in column 9 does not indicate that the window above which any given meter is located could not serve as a fire exit.

17. Additionally, with regard to the properties that I personally surveyed, when I observed that a meter was placed below a window that could serve as a fire escape, I only marked column 7 ("Under a window?") and not Column 9 ("Under an opening that could be a fire exit?").

18. I, John Slifko, being duly sworn according to law, depose and say that I am authorized to make this Affidavit on behalf of the City of Reading, being the holder of the office of City Councilman, and that the facts set forth above are true and correct to the best of my knowledge, information, and belief.

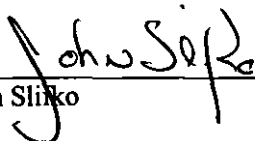
  
\_\_\_\_\_  
John Slifko

Sworn to and subscribed  
before me this 26<sup>th</sup> day  
of July, 2017

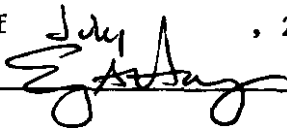
  
\_\_\_\_\_  
Elizabeth A. Haney

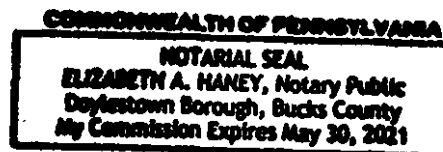

**EXHIBIT "A"**

Michael J. Savona, Esquire  
Attorney I.D. # 78076  
Michael E. Peters, Esquire  
Attorney I.D. # 314266  
Michael T. Pidgeon, Esquire  
Attorney I.D. # 315146  
EASTBURN AND GRAY, P.C.  
60 East Court Street, P.O. Box 1389  
Doylestown, PA 18901  
215-345-1342  
215-345-3528 – fax

*Attorneys for Centre Park Historic  
District, Inc. and City of Reading*

---

**BEFORE THE  
PENNSYLVANIA PUBLIC UTILITY COMMISSION**

CENTRE PARK HISTORIC DISTRICT, :  
INC. :  
 :  
 vs. : Docket No. C-2015-2516051  
 :  
UGI UTILITIES, INC. :

---

CITY OF READING, :  
 :  
 v. : Docket No. C-2016-2530475  
 :  
UGI UTILITIES, INC. :

---

**AFFIDAVIT OF JOHN SLIFKO**  
**IN SUPPORT OF MOTION FOR SUMMARY JUDGMENT**

John Slifko, being duly sworn, hereby deposes and says:

1. I am a member of the City Council of the City of Reading. I am familiar with the facts set forth herein.

2. UGI Utilities, Inc. ("UGI") has undertaken a number of "betterment" projects in the City of Reading (the "City").

3. During this process UGI replaced gas mains, laterals, and relocated gas meters from the interior of buildings to the exterior of buildings.

4. UGI has relocated a number of meters from interior to exterior locations both within and outside historic districts in the City of Reading (the "City").

5. The City has six designated historic districts: the Callowhill Historic District (locally designated), the Centre Park Historic District (locally designated), the Heights Historic District (locally designated), the Prince Historic District (locally designated), the Penn's Commons Historic District (locally designated), and the Queen Anne Historic District (nationally registered).

6. Between August 2016 and April 2017, I supervised an effort to survey all of the meter relocations in the City's six historic districts, and selected non-historic areas.

7. I participated in the training of other City employees to do the same.

8. In addition to myself, the City hired five other surveyors: Anita Donatelli, Beth Ireland, Maria Ballas, Melvyn Jacobson, and Nadine Smet-Weiss.

9. After receiving training on the survey instrument, which was targeted at identifying specific violations with regard to 52 Pa. Code § 59.18, each surveyor was given a list of properties where City records indicated UGI had installed gas meters on the exterior of buildings in the historic districts.

10. Surveyors visited each of the properties assigned to them and filled out the survey instrument for each property.



11. While surveyors were reviewing their assigned properties, they also identified additional properties on the same streets where gas meters were found on the exterior of buildings.

12. Each surveyor was provided with a City-owned Amazon Fire tablet device that was capable of taking color photographs.

13. For any property where an exterior meter was found, the surveyor took pictures of the house number; the exterior meter; any specific violations of 59.18 noted on the survey instrument; and any alternative, less intrusive locations for an exterior meter.

14. In some cases this information was captured in a single photograph, and in some cases, multiple photographs were necessary.

15. After the surveyor completed their assigned areas, the surveyor returned the completed survey instrument forms and Amazon Fire to the City Clerk's office, where the pictures were downloaded and transmitted to our legal counsel.

16. Surveys were taken each day from August 19 through August 31, 2016, with additional surveys being performed on April 3, April 4, April 7, and April 12, 2017.

17. I personally surveyed 150 properties in the Centre Park, Heights, Penn's Commons, and Queen Anne Historic Districts, as well as all 673 properties in non-historic areas of the City on August 22, 23, 24, 26, and 27, 2016 and April 3, 4, 7, and 12, 2017.

18. The properties inspected by me as referenced in paragraph 17 are identified in the CITY OF READING GAS METER SURVEY RESULTS MATRIX (Historic District and Non-Historic Properties) attached hereto as Exhibit "A" to this Affidavit. Each meter that I inspected is noted on Exhibit "A," and the photographs identified by Bates number for each meter were

taken by me as a part of the survey of each property. These photographs are attached as part of Exhibit A.

19. Some of the most urgent violations that need to be addressed are safety violations. For the purposes of this affidavit, I have attached a spreadsheet with accompanying photographs documenting individual properties and the locations to which UGI relocated their gas meters as Exhibit "A."

20. I either personally took the photographs in these pictures or am familiar with the properties and current conditions thereon and verify that the photographs are a fair and accurate depiction of the properties and current conditions thereon. True and correct copies of these photographs are attached hereto as part of Exhibit "A", as Exhibits A-1, A-2, and A-3.

21. I am authorized to make this Affidavit on behalf of the City of Reading, being the holder of the office of City Councilman, and that the facts set forth above are true and correct to the best of my knowledge, information, and belief.

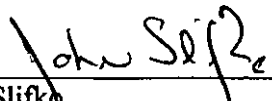
  
\_\_\_\_\_  
John Slifko

  
Sworn to and subscribed to me

this 5 day of July 2017.

  
\_\_\_\_\_  
Notary Public

My Commission Expires  
COMMONWEALTH OF PENNSYLVANIA  
NOTARIAL SEAL  
Linda A. Kelleher, Notary Public  
City of Reading, Berks County  
My Commission Expires April 17, 2020  
MEMBER, PENNSYLVANIA ASSOCIATION OF NOTARIES

**EXHIBIT "B"**



CITY OF READING GAS METER SURVEY RESULTS MATRIX (Historic District Properties)

1. Historic District	2. Street #	3. Street Name	Address/Street/City	Service Install Date	4. Outside Meter? (Y/N)	5. Meter to curb distance	Is the meter located:											16. Start Meter #	17. End Meter #	18. Date Surveyed	19. Surveyor	20. Street Cut Permit Issue Dates	21. Building & Trade Permit Issue Dates	22. Street Cut Permits	23. City/CPHD Stipulation/Objection	Issuing Agency	Permit #	24. Building & Trade Permits	25. City/CPHD Stipulation/Objection
							6. Under a fire escape? (Y/N)	7. Under a walkway? (Y/N)	8. Under an exterior staircase? (Y/N)	9. Under an opening that could be a fire exit? (Y/N)	10. Near a building air intake? (Y/N)	11. In an area where water/sewer/low accumulation? (Y/N)	12. In front of register or meter with roof/structure penetration? (Y/N)	13. Does a parking line separate the sidewalk from the primary use of the lot? (Y/N)	14. Is there an alternative maintenance location? (Y/N)	15. Measure? (Y/N)													
QA	618	Gordon St	618 Gordon St Reading	06/16/15	Y	10'1"	N	N	N	N	N	N	N	N	N	N	N	03523	03524	06/27/16	A. Donatelli	10/16/15	01/30/16	10/16/15	Y	Local	15889	01/30/16	Y
QA	619	Gordon St	619 Gordon St Reading	10/31/13	Y	8'1"	N	N	N	N	N	N	N	N	N	N	N	03525	03526	06/27/16	A. Donatelli	10/16/15	01/08/14	12/20/13	O	Local	13439	1/8/2014-39816	Y
QA	620	Gordon St	620 Gordon St Reading	03/21/14	Y	10'1"	N	N	N	N	N	N	N	N	N	N	N	03529	03530	06/27/16	A. Donatelli	03/12/14	None	03/12/14	Y	Local	14294	Unavailable	
QA	624	Gordon St	624 Gordon St Reading	12/17/09	Y	10'8"	N	N	N	N	N	N	N	N	N	N	N	03531	03531	06/27/16	A. Donatelli	10/16/15	None	10/16/15	Y	Local	15889	Unavailable	
QA	626	Gordon St	626 Gordon St Reading	12/03/13	Y	10'6"	N	N	N	N	N	N	N	N	N	N	N	03532	03534	06/27/16	A. Donatelli	10/16/15	None	12/06/13	Y	Local	13401	Unavailable	
QA	629	Gordon St	629 Gordon St Reading	05/07/86	Y	10'4"	N	N	N	N	N	N	N	N	N	N	N	03535	03538	06/27/16	A. Donatelli	10/16/15	06/19/13	10/16/15	Y	Local	15889	06/19/13	Y
QA	631	Gordon St	631 Gordon St Reading	02/07/13	Y	11'4"	N	N	N	N	N	N	N	N	N	N	N	03539	03540	06/27/16	A. Donatelli	10/16/15	06/19/13	10/16/15	Y	Local	15889	6/19/2013-37873	Y
QA	632	Gordon St	632 Gordon St Reading	05/05/86	Y	11'4"	N	N	N	N	N	N	N	N	N	N	N	03541	03544	06/27/16	A. Donatelli	10/16/15	02/20/16	10/16/15	Y	Local	15889	02/20/16	Y
QA	637	Gordon St	637 Gordon St Reading	09/05/84	Y	10'1"	N	N	N	N	N	N	N	N	N	N	N	07411	07621	06/27/16	A. Donatelli	10/16/15	None	10/16/15	Y	Local	15889	Unavailable	
QA	638	Gordon St	638 Gordon St Reading	05/27/16	Y	9'8"	N	N	N	N	N	N	N	N	N	N	N	03548	03549	06/27/16	A. Donatelli	10/16/15	None	10/16/15	Y	Local	15889	Unavailable	
QA	639	Gordon St	639 Gordon St Reading	09/28/15	Y	10'1"	N	N	N	N	N	N	N	N	N	N	N	03550	03552	06/27/16	A. Donatelli	10/16/15	02/20/16	10/16/15	Y	Local	15889	02/20/16	Y
QA	643	Gordon St	643 Gordon St Reading	04/12/16	Y	10'5"	N	N	N	N	N	N	N	N	N	N	N	03553	03553	06/27/16	A. Donatelli	10/16/15	None	03/04/16	Y	Local	16168	Unavailable	
QA	644	Gordon St	644 Gordon St Reading	02/18/15	Y	9'8"	N	N	N	N	N	N	N	N	N	N	N	03554	07620	06/27/16	A. Donatelli	06/28/15	06/28/15	06/28/15	Y	Local	15889	06/28/15	Y
QA	646	Gordon St	646 Gordon St Reading	05/02/86	Y	9'8"	N	N	N	N	N	N	N	N	N	N	N	03555	03556	06/27/16	A. Donatelli	06/28/15	06/28/15	06/28/15	Y	Local	15889	06/28/15	Y
QA	649	Gordon St	649 Gordon St Reading	10/05/15	Y	8'8"	N	N	N	N	N	N	N	N	N	N	N	03557	03559	06/27/16	A. Donatelli	10/16/15	03/10/16	10/16/15	Y	Local	15889	03/10/16	Y
QA	650	Gordon St	650 Gordon St Reading	07/28/16	Y	9'3"	N	N	N	N	N	N	N	N	N	N	N	03560	03562	06/27/16	A. Donatelli	10/16/15	02/27/17	10/16/15	Y	Local	15889	02/27/17	Y
QA	659	Gordon St	659 Gordon St Reading	07/13/15	Y	10'3"	N	N	N	N	N	N	N	N	N	N	N	03563	03564	06/27/16	A. Donatelli	10/16/15	01/30/16	10/16/15	Y	Local	15889	01/30/16	Y
QA	660	Gordon St	660 Gordon St Reading	08/12/16	Y	9'2"	N	N	N	N	N	N	N	N	N	N	N	03565	03569	06/27/16	A. Donatelli	10/16/15	02/25/17	10/16/15	Y	Local	15889	02/25/17	Y
QA	719	Gordon St	719 Gordon St Reading	03/31/11	Y	15'	N	N	N	N	N	N	N	N	N	N	N	03570	03571	06/27/16	A. Donatelli	None	None	Unavailable	Local	None	Unavailable		
QA	720	Gordon St	720 Gordon St Reading	10/04/84	Y	15'	N	N	N	N	N	N	N	N	N	N	N	03572	03574	06/27/16	A. Donatelli	None	None	Unavailable	Local	None	Unavailable		
QA	722	Gordon St	722 Gordon St Reading	11/14/92	Y	15'	N	N	N	N	N	N	N	N	N	N	N	03573	03577	06/27/16	A. Donatelli	None	None	Unavailable	Local	None	Unavailable		
QA	724	Gordon St	724 Gordon St Reading	03/26/13	Y	15'	N	N	N	N	N	N	N	N	N	N	N	03578	03580	06/27/16	A. Donatelli	06/08/13	None	04/08/13	Y	Local	13108	Unavailable	
QA	731	Gordon St	731 Gordon St Reading	09/28/84	Y	15'	N	N	N	N	N	N	N	N	N	N	N	03581	03581	06/27/16	A. Donatelli	None	None	06/24/10	O	Local	30070	Unavailable	
QA	741	Gordon St	741 Gordon St Reading	09/27/84	Y	15'	N	N	N	N	N	N	N	N	N	N	N	03582	03586	06/27/16	A. Donatelli	None	None	Unavailable	Local	None	Unavailable		
QA	742	Gordon St	742 Gordon St Reading	09/27/84	Y	15'	N	N	N	N	N	N	N	N	N	N	N	07412	07622	06/27/16	A. Donatelli	None	None	Unavailable	Local	None	Unavailable		
QA	743	Gordon St	743 Gordon St Reading	09/27/84	Y	15'	N	N	N	N	N	N	N	N	N	N	N	03587	03590	06/27/16	A. Donatelli	None	None	Unavailable	Local	None	Unavailable		
QA	745	Gordon St	745 Gordon St Reading	09/26/84	Y	15'	N	N	N	N	N	N	N	N	N	N	N	07413	07413	06/27/16	A. Donatelli	None	None	Unavailable	Local	None	Unavailable		
QA	746	Gordon St	746 Gordon St Reading	09/27/84	Y	15'	N	N	N	N	N	N	N	N	N	N	N	03591	03595	06/27/16	A. Donatelli	None	None	Unavailable	Local	None	Unavailable		
QA	805	Gordon St	805 Gordon St Reading	08/13/10	Y	8'6"	N	N	N	N	N	N	N	N	N	N	N	03596	03599	06/27/16	A. Donatelli	None	None	Unavailable	Local	None	Unavailable		
QA	809	Gordon St	809 Gordon St Reading	05/11/15	Y	8'9"	N	N	N	N	N	N	N	N	N	N	N	03600	03601	06/27/16	A. Donatelli	06/08/15	10/03/15	06/09/15	Y	Local	15513	10/03/15	Y
QA	812	Gordon St	812 Gordon St Reading	01/30/85	Y	15'	N	N	N	N	N	N	N	N	N	N	N	03602	03609	06/27/16	A. Donatelli	None	None	Unavailable	Local	None	Unavailable		
QA	818	Gordon St	818 Gordon St Reading	05/21/15	Y	7'8"	N	N	N	N	N	N	N	N	N	N	N	03610	03612	06/27/16	A. Donatelli	06/09/15	01/30/16	06/09/15	Y	Local	15508	01/30/16	Y
QA	819	Gordon St	819 Gordon St Reading	01/25/85	Y	7'6"	N	N	N	N	N	N	N	N	N	N	N	03613	03616	06/27/16	A. Donatelli	None	None	Unavailable	Local	None	Unavailable		
QA	822	Gordon St	822 Gordon St Reading	01/28/85	Y	15'	N	N	N	N	N	N	N	N	N	N	N	03617	03620	06/27/16	A. Donatelli	None	None	Unavailable	Local	None	Unavailable		
QA	824	Gordon St	824 Gordon St Reading	01/25/85	Y	15'	N	N	N	N	N	N	N	N	N	N	N	03621	03624	06/27/16	A. Donatelli	None	None	Unavailable	Local	None	Unavailable		
QA	829	Gordon St	829 Gordon St Reading	06/07/13	Y	8'6"	N	N	N	N	N	N	N	N	N	N	N	03625	03626	06/27/16	A. Donatelli	01/04/17	None	01/04/17	Y	Local	17008	Unavailable	
QA	832	Gordon St	832 Gordon St Reading	07/29/14	Y	15'	N	N	N	N	N	N	N	N	N	N	N	03627	03629	06/27/16	A. Donatelli	06/20/14	None	06/20/14	Y	Local	14513	Unavailable	
QA	128	Greenwich St	128 Greenwich St Reading	12/09/11	Y	11'8"	N	N	N	N	N	N	N	N	N	N	N	04539	04540	06/23/16	N. Smet-Weiss	None	None	12/15/11	O	Local	11204	Unavailable	
QA	133	Greenwich St	133 Greenwich St Reading	06/27/15	Y	12'6"	N	N	N	N	N	N	N	N	N	N	N	07634	07636	06/23/16	N. Smet-Weiss	09/14/15	None	09/14/15	Y	Local	15735	Unavailable	
QA	142	Greenwich St	142 Greenwich St Reading	02/26/13	Y	12'2"	N	N	N	N	N	N	N	N	N	N	N	07415	07415	06/23/16	N. Smet-Weiss	None	06/19/13	10/16/15	Y	Local	15889	6/19/2013-37882	Y
QA	160	Greenwich St	160 Greenwich St Reading	01/05/16	Y	12'1"	N	N	N	N	N	N	N	N	N	N	N	04533	04533	06/23/16	N. Smet-Weiss	12/09/15	04/18/16	12/09/15	Y	Local	151096	04/18/16	Y
QA	219	Greenwich St	219 Greenwich St Reading	10/20/11	Y	15'	N	N	N	N	N	N	N	N	N	N	N	04527	04528	06/23/16	N. Smet-Weiss	None	10/03/15	None	Local	None	Unavailable		
QA	235	Greenwich St	235 Greenwich St Reading	12/02/14	Y	13'1"	N	N	N	N	N	N	N	N	N	N	N	04523	04526	06/23/16	N. Smet-Weiss	10/27/14	None	10/27/14	Y	Local	14864	Unavailable	
QA	238	Greenwich St	238 Greenwich St Reading	08/04/11	Y	10'11"	N	N	N	N	N	N	N	N	N	N	N	07416	07416	06/23/16	N. Smet-Weiss	None	02/17/11	None	Local	None	Unavailable		
QA	246	Greenwich St	246 Greenwich St Reading	01/13/16	Y	10'8"	N	N	N	N	N	N	N	N	N	N	N	04522	04523	06/22/16	N. Smet-Weiss	11/18/15	04/18/16	11/18/15	Y	Local	16096	04/18/16	Y
QA	248	Greenwich St	248 Greenwich St Reading	11/13/13	Y	7'4"	N	N	N	N	N	N	N	N	N	N	N	04520	04521	06/22/16	N. Smet-Weiss	01/08/14	01/08/14	01/09/14					

CITY OF READING GAS METER SURVEY RESULTS MATRIX (Historic District Properties)

1. Historic District	2. Street #	3. Street Name	4. Address/Street/City	5. Service Install Date	6. Checkable Meter? (Y/N)	7. UGI Meters	8. Meter to curb distance	9. Under a fire escape? (Y/N)	10. Under a sidewalk? (Y/N)	11. Under an exterior entrance? (Y/N)	12. Under an opening that could be a fire exit? (Y/N)	13. Near a building fire escape? (Y/N)	14. In an area where water/sewer/has accumulation? (Y/N)	15. UGI Meters	16. In meter register in contact with gas/compressor mechanism? (Y/N)	17. UGI Meters	18. Does a parking lane separate the sidewalk from the primary lane of car travel? (Y/N)	19. Is there an alternative under-sidewalk location? (Y/N)	20. UGI Meters	21. Meter #	22. Street Cut Permit Issue Dates	23. Building & Trade Permit Issue Dates	24. UGI Street Cut Permits	25. City/CPHD Dispute/Objection	26. Issuing Agency	27. Permit #	28. UGI Building & Trade Permits	29. City/CPHD Dispute/Objection			
HT	1108	Hampden Blvd	1108 Hampden Blvd Reading	06/23/14	Y	Y	12'6"	N	Y	N	N	N	N	Y	Y	Y	Y	Y	02526	02526	08/20/16	M. Jacobson	None	None	Unavailable	State	Unavailable				
HT	1110	Hampden Blvd	1110 Hampden Blvd Reading	Inactive	Y	Y	12'6"	N	N	N	N	N	N	Y	Y	Y	Y	Y	02527	02527	08/20/16	M. Jacobson	None	None	Unavailable	State	Unavailable				
HT	1112	Hampden Blvd	1112 Hampden Blvd Reading	06/23/14	Y	Y	12'6"	N	Y	N	N	N	N	Y	Y	Y	Y	Y	02528	02528	08/20/16	M. Jacobson	None	None	Unavailable	State	Unavailable				
HT	1114	Hampden Blvd	1114 Hampden Blvd Reading	06/23/14	Y	Y	12'6"	N	Y	N	N	N	N	Y	Y	Y	Y	Y	02529	02529	08/20/16	M. Jacobson	None	None	Unavailable	State	Unavailable				
HT	1200	Hampden Blvd	1200 Hampden Blvd Reading	06/09/14	Y	Y	15'	N	Y	N	N	N	N	Y	Y	Y	Y	Y	02516	02516	08/20/16	M. Jacobson	10/9/15	10/09/15	Unavailable	State	10/09/15	Y			
HT	1202	Hampden Blvd	1202 Hampden Blvd Reading	06/09/14	Y	Y	15'	N	Y	N	N	N	N	Y	Y	Y	Y	Y	02517	02517	08/20/16	M. Jacobson	10/9/15	10/09/15	Unavailable	State	10/09/15	Y			
HT	1204	Hampden Blvd	1204 Hampden Blvd Reading	06/09/14	Y	Y	15'	N	Y	N	N	N	N	Y	Y	Y	Y	Y	02518	02518	08/20/16	M. Jacobson	10/9/15	10/09/15	Unavailable	State	10/09/15	Y			
HT	1206	Hampden Blvd	1206 Hampden Blvd Reading	06/10/14	Y	Y	15'	N	Y	N	N	N	N	Y	Y	Y	Y	Y	02519	02519	08/20/16	M. Jacobson	8/15/15	08/15/15	Unavailable	State	08/15/15	Y			
HT	1208	Hampden Blvd	1208 Hampden Blvd Reading	06/10/14	Y	Y	15'	N	Y	N	N	N	N	Y	Y	Y	Y	Y	02520	02520	08/20/16	M. Jacobson	None	None	Unavailable	State	Unavailable				
HT	1210	Hampden Blvd	1210 Hampden Blvd Reading	06/10/14	Y	Y	15'	N	Y	N	N	N	N	Y	Y	Y	Y	Y	02521	02521	08/20/16	M. Jacobson	None	None	Unavailable	State	Unavailable				
QA	308	Hollenbach St	308 Hollenbach St Reading	07/13/15	Y	Y	9'4"	N	Y	N	N	N	N	Y	Y	Y	Y	Y	04859	04872	08/26/16	N. Smet-Welss	09/01/15	None	09/01/15	Local	15683	Unavailable			
QA	320	Hollenbach St	320 Hollenbach St Reading	11/22/15	Y	Y	9'9"	N	Y	N	N	N	N	Y	Y	Y	Y	Y	04873	04876	08/26/16	N. Smet-Welss	10/28/15	None	10/26/15	Y	Local	15940	Unavailable		
QA	325	Hollenbach St	325 Hollenbach St Reading	Inactive	Y	Y	4'1"	N	N	N	N	N	N	Y	Y	Y	Y	Y	04889	04891	08/26/16	N. Smet-Welss	09/01/15	None	09/01/15	Y	Local	15702	Unavailable		
QA	326	Hollenbach St	326 Hollenbach St Reading	11/22/15	Y	Y	9'3"	N	Y	N	N	N	N	Y	Y	Y	Y	Y	04879	04879	08/26/16	N. Smet-Welss	10/13/15	None	09/29/15	Y	Local	15874	Unavailable		
QA	330	Hollenbach St	330 Hollenbach St Reading	10/24/14	Y	Y	8'5"	N	Y	N	N	N	N	Y	Y	Y	Y	Y	04880	04882	08/26/16	N. Smet-Welss	11/06/14	06/02/15	11/06/14	Y	Local	14939	06/02/15	Y	
QA	333	Hollenbach St	333 Hollenbach St Reading	06/27/11	Y	Y	9'4"	N	Y	N	N	N	N	Y	Y	Y	Y	Y	04887	04888	08/26/16	N. Smet-Welss	None	08/02/11	06/08/11	Y	Local	12065	06/02/11	Y	
QA	339	Hollenbach St	339 Hollenbach St Reading	12/30/10	Y	Y	9'2"	N	Y	N	N	N	N	Y	Y	Y	Y	Y	04883	04886	08/26/16	N. Smet-Welss	None	None	None	Local	Unavailable				
QA	132	Hudson St	132 Hudson St Reading	05/16/16	Y	Y	7'0"	N	Y	N	N	N	N	Y	Y	Y	Y	Y	04920	04922	08/26/16	N. Smet-Welss	09/04/14	03/06/17	09/04/14	Y	Local	14891	03/06/17	Y	
QA	135	Hudson St	135 Hudson St Reading	09/16/11	Y	Y	4'8"	N	Y	N	N	N	N	Y	Y	Y	Y	Y	04918	04919	08/26/16	N. Smet-Welss	09/04/14	None	09/04/14	Y	Local	14691	Unavailable		
QA	144	Hudson St	144 Hudson St Reading	02/22/16	Y	Y	4'10"	N	Y	N	N	N	N	Y	Y	Y	Y	Y	04915	04917	08/26/16	N. Smet-Welss	09/04/14	08/06/16	09/04/14	Y	Local	14691	08/06/16	Y	
QA	163	Hudson St	163 Hudson St Reading	04/05/15	Y	Y	5'0"	N	Y	N	N	N	N	Y	Y	Y	Y	Y	04912	04914	08/26/16	N. Smet-Welss	09/04/14	3/9/15	None	09/04/14	Y	Local	14691	Unavailable	
QA	168	Hudson St	168 Hudson St Reading	04/29/15	Y	Y	12'1"	N	Y	N	N	N	N	Y	Y	Y	Y	Y	04919	04920	08/26/16	N. Smet-Welss	09/04/14	4/2/15	None	09/04/14	Y	Local	14691	Unavailable	
QA	220	Hudson St	220 Hudson St Reading	11/12/10	Y	Y	4'11"	N	Y	N	N	N	N	Y	Y	Y	Y	Y	04721	04721	08/26/16	N. Smet-Welss	None	None	None	Local	Unavailable				
QA	228	Hudson St	228 Hudson St Reading	04/30/14	Y	Y	4'1"	N	Y	N	N	N	N	Y	Y	Y	Y	Y	04898	04900	08/26/16	N. Smet-Welss	None	None	None	Local	Unavailable				
QA	229	Hudson St	229 Hudson St Reading	08/02/85	Y	Y	4'8"	N	Y	N	N	N	N	Y	Y	Y	Y	Y	04901	04928	08/26/16	N. Smet-Welss	None	None	None	Local	Unavailable				
QA	235	Hudson St	235 Hudson St Reading	12/28/15	Y	Y	5'2"	N	Y	N	N	N	N	Y	Y	Y	Y	Y	04896	04897	08/26/16	N. Smet-Welss	None	None	None	Local	Unavailable				
QA	237	Hudson St	237 Hudson St Reading	11/25/15	Y	Y	6'0"	N	Y	N	N	N	N	Y	Y	Y	Y	Y	04894	04895	08/26/16	N. Smet-Welss	10/27/15	05/19/16	10/27/15	Y	Local	15978	03/19/16	Y	
QA	212	Jamesson Place	212 Jamesson Pl Reading	09/19/14	Y	Y	15'	N	Y	N	N	N	N	Y	Y	Y	Y	Y	04424	04426	08/22/16	N. Smet-Welss	10/16/15	06/09/16	10/16/15	Y	Local	15899	06/09/16	Y	
QA	216	Jamesson Place	216 Jamesson Pl Reading	06/17/15	Y	Y	15'	N	Y	N	N	N	N	Y	Y	Y	Y	Y	04427	04428	08/22/16	N. Smet-Welss	10/16/15	02/13/16	10/16/15	Y	Local	15899	02/13/16	Y	
QA	218	Jamesson Place	218 Jamesson Pl Reading	11/14/83	Y	Y	15'	N	Y	N	N	N	N	Y	Y	Y	Y	Y	04428	04431	08/22/16	N. Smet-Welss	10/16/15	10/12/16	10/16/15	Y	Local	16266	10/12/16	Y	
QA	220	Jamesson Place	220 Jamesson Pl Reading	04/08/16	Y	Y	15'	N	Y	N	N	N	N	Y	Y	Y	Y	Y	04432	04433	08/22/16	N. Smet-Welss	10/16/15	10/6/13	None	10/16/15	Y	Local	15823	Unavailable	
QA	222	Jamesson Place	222 Jamesson Pl Reading	05/26/16	Y	Y	15'	N	Y	N	N	N	N	Y	Y	Y	Y	Y	04434	04435	08/22/16	N. Smet-Welss	10/16/15	02/27/17	10/16/15	Y	Local	16336	02/27/17	Y	
QA	226	Jamesson Place	226 Jamesson Pl Reading	05/23/13	Y	Y	15'	N	Y	N	N	N	N	Y	Y	Y	Y	Y	04436	04438	08/22/16	N. Smet-Welss	10/16/15	07/18/13	10/16/15	Y	Local	15899	7/18/2013- 38379	Y	
QA	229	Jamesson Place	229 Jamesson Pl Reading	12/31/15	Y	Y	8'7"	N	Y	N	N	N	N	Y	Y	Y	Y	Y	04466	04468	08/22/16	N. Smet-Welss	10/16/15	06/09/16	10/16/15	Y	Local	15899	06/09/16	Y	
QA	230	Jamesson Place	230 Jamesson Pl Reading	06/21/12	Y	Y	15'	N	Y	N	N	N	N	Y	Y	Y	Y	Y	04439	04440	08/22/16	N. Smet-Welss	10/16/15	None	10/16/15	Y	Local	15899	Unavailable		
QA	231	Jamesson Place	231 Jamesson Pl Reading	04/26/13	Y	Y	8'9"	N	Y	N	N	N	N	Y	Y	Y	Y	Y	04465	04465	08/22/16	N. Smet-Welss	10/16/15	06/20/13	10/16/15	Y	Local	15899	6/20/2013- 37989	Y	
QA	232	Jamesson Place	232 Jamesson Pl Reading	01/19/16	Y	Y	15'	N	Y	N	N	N	N	Y	Y	Y	Y	Y	04441	04442	08/22/16	N. Smet-Welss	10/16/15	06/09/16	10/16/15	Y	Local	15899	06/09/16	Y	
QA	237	Jamesson Place	237 Jamesson Pl Reading	08/12/10	Y	Y	9'4"	N	Y	N	N	N	N	Y	Y	Y	Y	Y	04463	04464	08/22/16	N. Smet-Welss	10/16/15	None	10/16/15	Y	Local	15899	Unavailable		
QA	238	Jamesson Place	238 Jamesson Pl Reading	12/28/15	Y	Y	15'	N	Y	N	N	N	N	Y	Y	Y	Y	Y	04443	04444	08/22/16	N. Smet-Welss	10/16/15	06/09/16	10/16/15	Y	Local	15899	06/09/16	Y	
QA	241	Jamesson Place	241 Jamesson Pl Reading	01/13/16	Y	Y	9'2"	N	Y	N	N	N	N	Y	Y	Y	Y	Y	04461	04462	08/22/16	N. Smet-Welss	10/16/15	06/09/16	10/16/15	Y	Local	15899	06/09/16	Y	
QA	243	Jamesson Place	243 Jamesson Pl Reading	09/06/89	Y	Y	9'0"	N	Y	N	N	N	N	Y	Y	Y	Y	Y	04460	04460	08/22/16	N. Smet-Welss	10/16/15	06/09/16	10/16/15	Y	Local	15899	06/09/16	Y	
QA	245	Jamesson Place	245 Jamesson Pl Reading	12/30/15	Y	Y	8'10"	N	Y	N	N	N	N	Y	Y	Y	Y	Y	04458	04459	08/22/16	N. Smet-Welss	10/16/15	06/09/16	10/16/15	Y	Local	15899	06/09/16	Y	
QA	247	Jamesson Place	247 Jamesson Pl Reading	01/11/16	Y	Y	9'0"	N	Y	N	N	N	N	Y	Y	Y	Y	Y	04456	04457	08/22/16	N. Smet-Welss	10/16/15	06/20/16	10/16/15	Y	Local	15899	06/20/16	Y	
QA	251	Jamesson Place	251 Jamesson Pl Reading	10/08/13	Y	Y	8'3"	N	Y	N	N	N	N																		



CITY OF READING GAS METER SURVEY RESULTS MATRIX (Historic District Properties)

1. Meter District	2. Street #	3. Street Name	4. Address/Block/Corner	5. Service Install Date	6. Outside Meter? (Y/N)	7. UGI Exposed	8. Meter to curb distance	9. UGI Exposed	10. Under a fire escape? (Y/N)	11. UGI Exposed	12. Under a sidewalk? (Y/N)	13. UGI Exposed	14. Under an exterior staircase? (Y/N)	15. UGI Exposed	16. Under an opening that could be a fire exit? (Y/N)	17. UGI Exposed	18. Is in an area where water/ snow/ice accumulation? (Y/N)	19. UGI Exposed	20. Temporary regulator or cabinet was not/cannot installed	21. UGI Exposed	22. Does a parking lane separates the sidewalk from the primary flow of car travel? (Y/N)	23. Is there an alternative combustion location? (Y/N)	24. UGI Exposed	25. Meter #	26. Date Surveyed	27. Surveyor	28. Street Cct Permit Issue Date	29. Building & Trade Permit Issue Date	30. UGI Street Cct Permit	31. City/CPHD Submittal/Objection	32. Issuing Agency	33. Permit #	34. UGI Building & Trade Permit	35. City/CPHD Issuance/Objection
HT	1400	Linden St	1400 Linden St Reading	04/24/14	Y	Y	15'	N	N	N	N	N	N	N	N	N	N	Y	Y	Y	N	Y	07220	07220	08/30/18	M. Jacobson	01/16/14	None	03/16/14	Y	Local	14906	Unavailable	
HT	1401	Linden St	1401 Linden St Reading	04/24/14	Y	Y	15'	N	N	N	N	N	N	N	N	N	N	Y	Y	Y	N	Y	07221	07222	08/30/18	M. Jacobson	01/16/14	06/23/13	01/16/14	Y	Local	14906	06/23/14-41545	Y
HT	1402	Linden St	1402 Linden St Reading	04/28/14	Y	Y	15'	N	N	N	N	N	N	N	N	N	N	Y	Y	Y	N	Y	07223	07224	08/30/18	M. Jacobson	01/16/14	None	01/16/14	Y	Local	14906	Unavailable	
HT	1403	Linden St	1403 Linden St Reading	05/02/14	Y	Y	15'	N	N	N	N	N	N	N	N	N	N	Y	Y	Y	N	Y	07225	07225	08/30/18	M. Jacobson	01/16/14	06/23/14	01/16/14	Y	Local	14906	6/23/2014-41535	Y
HT	1404	Linden St	1404 Linden St Reading	04/28/14	Y	Y	15'	N	N	N	N	N	N	N	N	N	N	Y	Y	Y	N	Y	07226	07227	08/30/18	M. Jacobson	01/16/14	07/31/14	01/16/14	Y	Local	14906	7/31/2014-41952	Y
HT	1405	Linden St	1405 Linden St Reading	04/28/14	Y	Y	15'	N	N	N	N	N	N	N	N	N	N	Y	Y	Y	N	Y	07228	07228	08/30/18	M. Jacobson	01/16/14	None	01/16/14	Y	Local	14906	Unavailable	
HT	1406	Linden St	1406 Linden St Reading	04/28/14	Y	Y	15'	N	N	N	N	N	N	N	N	N	N	Y	Y	Y	N	Y	07229	07229	08/30/18	M. Jacobson	01/16/14	None	01/16/14	Y	Local	14906	Unavailable	
HT	1408	Linden St	1408 Linden St Reading	04/28/14	Y	Y	15'	N	N	N	N	N	N	N	N	N	N	Y	Y	Y	N	Y	07230	07230	08/30/18	M. Jacobson	01/16/14	None	01/16/14	Y	Local	14906	Unavailable	
HT	1409	Linden St	1409 Linden St Reading	05/05/14	Y	Y	15'	N	N	N	N	N	N	N	N	N	N	Y	Y	Y	N	Y	07231	07232	08/30/18	M. Jacobson	01/16/14	None	01/16/14	Y	Local	14906	Unavailable	
HT	1410	Linden St	1410 Linden St Reading	05/02/14	Y	Y	15'	N	N	N	N	N	N	N	N	N	N	Y	Y	Y	N	Y	07233	07234	08/30/18	M. Jacobson	01/16/14	None	01/16/14	Y	Local	14906	Unavailable	
HT	1411	Linden St	1411 Linden St Reading	09/13/14	Y	Y	15'	N	N	N	N	N	N	N	N	N	N	Y	Y	Y	N	Y	07235	07236	08/30/18	M. Jacobson	01/16/14	07/31/14	01/16/14	Y	Local	14906	7/31/2014-41951	Y
HT	1412	Linden St	1412 Linden St Reading	05/06/14	Y	Y	15'	N	N	N	N	N	N	N	N	N	N	Y	Y	Y	N	Y	07237	07238	08/30/18	M. Jacobson	01/16/14	None	01/16/14	Y	Local	14906	Unavailable	
HT	1413	Linden St	1413 Linden St Reading	05/09/14	Y	Y	15'	N	N	N	N	N	N	N	N	N	N	Y	Y	Y	N	Y	07239	07239	08/30/18	M. Jacobson	01/16/14	None	01/16/14	Y	Local	14906	Unavailable	
HT	1414	Linden St	1414 Linden St Reading	05/06/14	Y	Y	15'	N	N	N	N	N	N	N	N	N	N	Y	Y	Y	N	Y	07240	07240	08/30/18	M. Jacobson	01/16/14	None	01/16/14	Y	Local	14906	Unavailable	
HT	1415	Linden St	1415 Linden St Reading	05/13/14	Y	Y	15'	N	N	N	N	N	N	N	N	N	N	Y	Y	Y	N	Y	07241	07241	08/30/18	M. Jacobson	01/16/14	08/01/14	01/16/14	Y	Local	14906	8/1/2014-41959	Y
HT	1416	Linden St	1416 Linden St Reading	06/30/14	Y	Y	15'	N	N	N	N	N	N	N	N	N	N	Y	Y	Y	N	Y	07242	07243	08/30/18	M. Jacobson	01/16/14	None	01/16/14	Y	Local	14906	Unavailable	
HT	1417	Linden St	1417 Linden St Reading	05/05/14	Y	Y	15'	N	N	N	N	N	N	N	N	N	N	Y	Y	Y	N	Y	07244	07245	08/30/18	M. Jacobson	01/16/14	08/01/14	01/16/14	Y	Local	14906	8/1/2014-41958	Y
HT	1419	Linden St	1419 Linden St Reading	05/06/14	Y	Y	15'	N	N	N	N	N	N	N	N	N	N	Y	Y	Y	N	Y	07245	07245	08/30/18	M. Jacobson	01/16/14	None	01/16/14	Y	Local	14906	Unavailable	
HT	1422	Linden St	1422 Linden St Reading	05/08/14	Y	Y	15'	N	N	N	N	N	N	N	N	N	N	Y	Y	Y	N	Y	07246	07246	08/30/18	M. Jacobson	01/16/14	None	01/16/14	Y	Local	14906	Unavailable	
HT	1423	Linden St	1423 Linden St Reading	05/08/14	Y	Y	15'	N	N	N	N	N	N	N	N	N	N	Y	Y	Y	N	Y	07247	07247	08/30/18	M. Jacobson	01/16/14	None	01/16/14	Y	Local	14906	Unavailable	
HT	1424	Linden St	1424 Linden St Reading	05/08/14	Y	Y	15'	N	N	N	N	N	N	N	N	N	N	Y	Y	Y	N	Y	07248	07248	08/30/18	M. Jacobson	01/16/14	None	01/16/14	Y	Local	14906	Unavailable	
HT	1426	Linden St	1426 Linden St Reading	05/08/14	Y	Y	15'	N	N	N	N	N	N	N	N	N	N	Y	Y	Y	N	Y	07249	07249	08/30/18	M. Jacobson	01/16/14	None	01/16/14	Y	Local	14906	Unavailable	
HT	1427	Linden St	1427 Linden St Reading	05/14/14	Y	Y	15'	N	N	N	N	N	N	N	N	N	N	Y	Y	Y	N	Y	07250	07250	08/30/18	M. Jacobson	01/16/14	07/31/14	01/16/14	Y	Local	14906	7/31/2014-41954	Y
HT	1428	Linden St	1428 Linden St Reading	05/14/14	Y	Y	15'	N	N	N	N	N	N	N	N	N	N	Y	Y	Y	N	Y	07251	07252	08/30/18	M. Jacobson	01/16/14	None	01/16/14	Y	Local	14906	Unavailable	
HT	1430	Linden St	1430 Linden St Reading	04/14/14	Y	Y	15'	N	N	N	N	N	N	N	N	N	N	Y	Y	Y	N	Y	07253	07254	08/30/18	M. Jacobson	01/16/14	None	01/16/14	Y	Local	14906	Unavailable	
HT	1501	Linden St	1501 Linden St Reading	04/08/14	Y	Y	15'	N	N	N	N	N	N	N	N	N	N	Y	Y	Y	N	Y	07255	07255	08/30/18	M. Jacobson	01/16/14	06/23/14	01/16/14	Y	Local	14906	6/23/2014-41544	Y
HT	1503	Linden St	1503 Linden St Reading	04/08/14	Y	Y	15'	N	N	N	N	N	N	N	N	N	N	Y	Y	Y	N	Y	07256	07256	08/30/18	M. Jacobson	01/16/14	06/23/14	01/16/14	Y	Local	14906	6/23/2014-41543	Y
HT	1505	Linden St	1505 Linden St Reading	04/10/14	Y	Y	15'	N	N	N	N	N	N	N	N	N	N	Y	Y	Y	N	Y	07257	07257	08/30/18	M. Jacobson	01/16/14	None	01/16/14	Y	Local	14906	Unavailable	
HT	1508	Linden St	1508 Linden St Reading	03/27/14	Y	Y	15'	N	N	N	N	N	N	N	N	N	N	Y	Y	Y	N	Y	07259	07259	08/30/18	M. Jacobson	01/16/14	05/01/14	01/16/14	Y	Local	14906	05/01/14	Y
HT	1509	Linden St	1509 Linden St Reading	04/03/14	Y	Y	15'	N	N	N	N	N	N	N	N	N	N	Y	Y	Y	N	Y	07260	07260	08/30/18	M. Jacobson	01/16/14	06/23/14	01/16/14	Y	Local	14906	6/23/2014-41542	Y
HT	1510	Linden St	1510 Linden St Reading	04/02/14	Y	Y	15'	N	N	N	N	N	N	N	N	N	N	Y	Y	Y	N	Y	07261	07261	08/30/18	M. Jacobson	01/16/14	06/23/14	01/16/14	Y	Local	14906	6/23/2014-41538	Y
HT	1512	Linden St	1512 Linden St Reading	04/01/14	Y	Y	15'	N	N	N	N	N	N	N	N	N	N	Y	Y	Y	N	Y	07262	07262	08/30/18	M. Jacobson	01/16/14	06/23/14	01/16/14	Y	Local	14906	6/23/2014-41539	Y
HT	1513	Linden St	1513 Linden St Reading	04/01/14	Y	Y	15'	N	N	N	N	N	N	N	N	N	N	Y	Y	Y	N	Y	07263	07263	08/30/18	M. Jacobson	01/16/14	06/23/14	01/16/14	Y	Local	14906	6/23/2014-41541	Y
HT	1514	Linden St	1514 Linden St Reading	04/12/11	Y	Y	15'	N	N	N	N	N	N	N	N	N	N	Y	Y	Y	N	Y	07264	07264	08/30/18	M. Jacobson	01/16/14	None	01/16/14	Y	Local	14906	Unavailable	
HT	1515	Linden St	1515 Linden St Reading	03/24/14	Y	Y	15'	N	N	N	N	N	N	N	N	N	N	Y	Y	Y	N	Y	07265	07265	08/30/18	M. Jacobson	01/16/14	05/01/14	01/16/14	Y	Local	14906	05/01/14	Y
HT	1517	Linden St	1517 Linden St Reading	03/21/14	Y	Y	15'	N	N	N	N	N	N	N	N	N	N	Y	Y	Y	N	Y	07266	07266	08/30/18	M. Jacobson	01/16/14	05/01/14	01/16/14	Y	Local	14906	05/01/14	Y
HT	1518	Linden St	1518 Linden St Reading	inactive	Y	Y	15'	N	N	N	N	N	N	N	N	N	N	Y	Y	Y	N	Y	07267	07268	08/30/18	M. Jacobson	01/16/14	None	01/16/14	Y	Local	14906	Unavailable	
HT	1520	Linden St	1520 Linden St Reading	03/18/14	Y	Y	15'	N	N	N	N	N	N	N	N	N	N	Y	Y	Y	N	Y	07269	07270	08/30/18	M. Jacobson	01/16/14	05/01/14	01/16/14	Y	Local	14906	05/01/14	Y
HT	1522	Linden St	1522 Linden St Reading	03/31/14	Y	Y	15'	N	N	N	N	N	N	N	N	N	N	Y	Y	Y	N	Y	07271	07272	08/30/18	M. Jacobson	01/16/14	03/26/14	01/16/14	Y	Local			



CITY OF READING GAS METER SURVEY RESULTS MATRIX (Historic District Properties)

1. Historic District	2. Street #	3. Street Name	Address/Street/City	Service Install Date	4. Outside Meter? (Y/N)	5. Meter to curb distance	6. Under a fire escape? (Y/N)	7. Under a sidewalk? (Y/N)	8. Under an exterior staircase? (Y/N)	9. Under an exterior entrance? (Y/N)	10. Under an opening that could be a fire wall? (Y/N)	11. Near a building air intake? (Y/N)	12. In an area where water/ snow/ice accumulation? (Y/N)	13. In an area where trees/shrubbery/vegetation? (Y/N)	14. In an area where utility lines/cables are present? (Y/N)	15. Does a parking issue separate the sidewalk from the primary base of car travel? (Y/N)	16. Is there an alternative metering location? (Y/N)	17. Meter? (Y/N)	18. Start Meter #	19. End Meter #	20. Date Surveyed	21. Surveyor	22. Street Cor Permit Issue Dates	23. Building & Trade Permit Issue Dates	24. Street Cor Permits	25. City/CPHD Inspection/Obj Section	26. Issuing Agency	27. Permit #	28. Building & Trade Permits	29. City/CPHD Inspection/Obj Section	
CP	943	Madison Ave	943 Madison Ave Reading	06/23/14	Y	14'11"	N	Y	N	N	N	N	N	N	N	N	N	02315	02315	08/20/16	S. Ireland	6/17/14	None	Unavailable	Local			Unavailable			
CP	944	Madison Ave	944 Madison Ave Reading	03/22/82	Y	13'10"	N	Y	N	N	N	N	N	N	N	N	N	02309	02309	08/20/16	S. Ireland	None	None	Local			Unavailable				
CP	1015	Madison Ave	1015 Madison Ave Reading	01/09/15	Y	7'5"	N	Y	N	N	N	N	N	N	N	N	N	02314	02314	08/20/16	S. Ireland	12/4/14	None	141006/14873	Local		Unavailable				
CP	1029	Madison Ave	1029 Madison Ave Reading	06/23/15	Y	7'7"	N	Y	N	N	N	N	N	N	N	N	N	02311	02311	08/20/16	S. Ireland	06/09/15	None	06/09/15	Local		15533	Unavailable			
CP	1036	Madison Ave	1036 Madison Ave Reading	10/19/11	Y	15'	N	Y	N	N	N	N	N	N	N	N	N	02310	02310	08/20/16	S. Ireland	None	None	09/07/11	O	Local		11090	Unavailable		
QA	531	McKnight St	531 McKnight St Reading	07/29/16	Y	15'	N	Y	N	N	N	N	N	N	N	N	N	04125	04125	08/27/16	J. Sifko	10/29/15	03/06/16	None	10/29/15	Y	Local		15949	Unavailable	
QA	531	McKnight St	531 McKnight St Reading	07/29/16	Y	15'	N	Y	N	N	N	N	N	N	N	N	N	04125	04125	08/27/16	J. Sifko	10/29/15	5/6/16	None	10/29/15	Y	Local		15949	Unavailable	
QA	540	McKnight St	540 McKnight St Reading	04/22/14	Y	15'	N	Y	N	N	N	N	N	N	N	N	N	04126	04126	08/27/16	J. Sifko	03/26/14	None	03/26/14	Y	Local		14815	Unavailable		
QA	541	McKnight St	541 McKnight St Reading	05/15/13	Y	15'	N	Y	N	N	N	N	N	N	N	N	N	04126	04126	08/27/16	J. Sifko	06/06/13	12/22/13	06/06/13	Y	Local		13165	12/22/13	Y	
QA	546	McKnight St	546 McKnight St Reading	10/22/14	Y	15'	N	Y	N	N	N	N	N	N	N	N	N	04128	04128	08/27/16	J. Sifko	09/05/14	09/05/14	09/05/14	Y	Local		14703	Unavailable		
QA	546	McKnight St	546 McKnight St Reading	10/22/14	Y	15'	N	Y	N	N	N	N	N	N	N	N	N	04128	04128	08/27/16	J. Sifko	09/05/14	1/30/14	09/05/14	Y	Local		14703	Unavailable		
QA	724	McKnight St	724 McKnight St Reading	01/13/16	Y	15'	N	Y	N	N	N	N	N	N	N	N	N	07432	07432	08/24/16	M. Ballas	08/20/16	06/20/16	08/20/16	Y	Local		16027	06/20/16	Y	
QA	726	McKnight St	726 McKnight St Reading	01/04/16	Y	15'	N	Y	N	N	N	N	N	N	N	N	N	07433	07433	08/27/16	J. Sifko	11/24/15	None	11/24/15	Y	Local		151015	Unavailable		
QA	726	McKnight St	726 McKnight St Reading	01/04/16	Y	15'	N	Y	N	N	N	N	N	N	N	N	N	07433	07433	08/24/16	M. Ballas	11/24/15	None	11/24/15	Y	Local		151015	Unavailable		
QA	729	McKnight St	729 McKnight St Reading	11/07/11	Y	15'	N	Y	N	N	N	N	N	N	N	N	N	07658	07658	08/24/16	M. Ballas	None	None	None	Local						
QA	730	McKnight St	730 McKnight St Reading	06/02/88	Y	15'	N	Y	N	N	N	N	N	N	N	N	N	07659	07659	08/24/16	M. Ballas	None	02/20/14	02/20/14	Local		2720/2014-40218	Y			
QA	733	McKnight St	733 McKnight St Reading	04/04/83	Y	15'	N	Y	N	N	N	N	N	N	N	N	N	07660	07660	08/23/16	M. Ballas	None	06/26/15	06/26/15	Local			06/26/15	Y		
QA	736	McKnight St	736 McKnight St Reading	11/12/10	Y	15'	N	Y	N	N	N	N	N	N	N	N	N	07661	07661	08/24/16	M. Ballas	None	None	None	Local			None	Unavailable		
QA	739	McKnight St	739 McKnight St Reading	12/29/10	Y	15'	N	Y	N	N	N	N	N	N	N	N	N	07438	07438	08/23/16	M. Ballas	None	06/26/15	06/26/15	Local			06/26/15	Y		
QA	809	McKnight St	809 McKnight St Reading	03/15/16	Y	11'3"	N	Y	N	N	N	N	N	N	N	N	N	07439	07440	08/24/16	M. Ballas	12/23/15	06/08/16	12/23/15	Y	Local		151134	06/08/16	Y	
QA	810	McKnight St	810 McKnight St Reading	02/15/13	Y	14'6"	N	Y	N	N	N	N	N	N	N	N	N	07441	07442	08/24/16	M. Ballas	12/23/15	None	12/23/15	Y	Local		151134	Unavailable		
QA	811	McKnight St	811 McKnight St Reading	03/16/16	Y	12'8"	N	Y	N	N	N	N	N	N	N	N	N	07443	07443	08/24/16	M. Ballas	12/23/15	08/08/16	12/23/15	Y	Local		151134	08/08/16	Y	
QA	812	McKnight St	812 McKnight St Reading	03/18/16	Y	14'1"	N	Y	N	N	N	N	N	N	N	N	N	07444	07444	08/24/16	M. Ballas	12/23/15	08/08/16	12/23/15	Y	Local		151134	08/08/16	Y	
QA	814	McKnight St	814 McKnight St Reading	03/18/16	Y	15'	N	Y	N	N	N	N	N	N	N	N	N	07445	07445	08/24/16	M. Ballas	12/23/15	10/12/16	12/23/15	Y	Local		151134	10/12/16	Y	
QA	815	McKnight St	815 McKnight St Reading	03/18/16	Y	13'3"	N	Y	N	N	N	N	N	N	N	N	N	07446	07446	08/24/16	M. Ballas	12/23/15	10/12/16	12/23/15	Y	Local		151134	10/12/16	Y	
QA	816	McKnight St	816 McKnight St Reading	03/18/16	Y	14'0"	N	Y	N	N	N	N	N	N	N	N	N	07447	07448	08/24/16	M. Ballas	12/23/15	08/08/16	12/23/15	Y	Local		151134	08/08/16	Y	
QA	819	McKnight St	819 McKnight St Reading	03/23/16	Y	12'3"	N	Y	N	N	N	N	N	N	N	N	N	07449	07449	08/24/16	M. Ballas	12/23/15	10/12/16	12/23/15	Y	Local		151134	10/12/16	Y	
QA	820	McKnight St	820 McKnight St Reading	01/13/15	Y	10'6"	N	Y	N	N	N	N	N	N	N	N	N	07450	07450	08/24/16	M. Ballas	10/10/14	12/23/15	None	10/10/14	Y	Local		14809	Unavailable	
QA	821	McKnight St	821 McKnight St Reading	04/11/16	Y	12'3"	N	Y	N	N	N	N	N	N	N	N	N	07662	07662	08/24/16	M. Ballas	12/23/15	10/12/16	12/23/15	Y	Local		151134	10/12/16	Y	
QA	823	McKnight St	823 McKnight St Reading	03/31/16	Y	12'4"	N	Y	N	N	N	N	N	N	N	N	N	07663	07663	08/24/16	M. Ballas	12/23/15	None	12/23/15	Y	Local		151134	Unavailable		
QA	825	McKnight St	825 McKnight St Reading	04/08/16	Y	12'9"	N	Y	N	N	N	N	N	N	N	N	N	07664	07664	08/24/16	M. Ballas	12/23/15	None	12/23/15	Y	Local		151134	Unavailable		
QA	826	McKnight St	826 McKnight St Reading	10/25/16	Y	14'0"	N	Y	N	N	N	N	N	N	N	N	N	07081	07081	04/07/17	J. Sifko	09/15/14	9/25/16	12/23/15	None	09/15/14	Y	Local		14731	Unavailable
QA	828	McKnight St	828 McKnight St Reading	10/16/15	Y	11'7"	N	Y	N	N	N	N	N	N	N	N	N	07665	07665	08/24/16	M. Ballas	09/14/15	12/23/15	None	09/14/15	Y	Local		15790	Unavailable	
QA	831	McKnight St	831 McKnight St Reading	04/04/16	Y	12'9"	N	Y	N	N	N	N	N	N	N	N	N	07666	07666	08/24/16	M. Ballas	12/23/15	08/12/16	12/23/15	Y	Local		151134	08/12/16	Y	
QA	832	McKnight St	832 McKnight St Reading	03/31/16	Y	12'7"	N	Y	N	N	N	N	N	N	N	N	N	07667	07667	08/24/16	M. Ballas	12/23/15	10/12/16	12/23/15	Y	Local		151134	10/12/16	Y	
QA	834	McKnight St	834 McKnight St Reading	04/01/16	Y	12'7"	N	Y	N	N	N	N	N	N	N	N	N	07668	07668	08/24/16	M. Ballas	12/23/15	10/12/16	12/23/15	Y	Local		151134	10/12/16	Y	
QA	837	McKnight St	837 McKnight St Reading	04/05/16	Y	12'4"	N	Y	N	N	N	N	N	N	N	N	N	07669	07669	08/24/16	M. Ballas	12/23/15	10/22/16	12/23/15	Y	Local		151134	10/22/16	Y	
QA	838	McKnight St	838 McKnight St Reading	04/05/16	Y	12'4"	N	Y	N	N	N	N	N	N	N	N	N	07670	07670	08/24/16	M. Ballas	12/23/15	10/13/16	12/23/15	Y	Local		151134	10/13/16	Y	
QA	839	McKnight St	839 McKnight St Reading	04/07/16	Y	12'5"	N	Y	N	N	N	N	N	N	N	N	N	07671	07671	08/24/16	M. Ballas	12/23/15	10/13/16	12/23/15	Y	Local		151134	10/13/16	Y	
QA	840	McKnight St	840 McKnight St Reading	04/07/16	Y	11'8"	N	Y	N	N	N	N	N	N	N	N	N	07672	07672	08/24/16	M. Ballas	12/23/15	10/13/16	12/23/15	Y	Local		151134	10/13/16	Y	
QA	842	McKnight St	842 McKnight St Reading	04/07/16	Y	12'1"	N	Y	N	N	N	N	N	N	N	N	N	07673	07673	08/24/16	M. Ballas	12/23/15	10/13/16	12/23/15	Y	Local		151134	10/13/16	Y	
QA	914	McKnight St	914 McKnight St Reading	04/12/16	Y	15'	N	Y	N	N	N	N	N	N	N	N	N	07674	07674	08/24/16	M. Ballas	12/23/15	10/13/16	12/23/15	Y	Local		151134	10/13/16	Y	
QA	915	McKnight St	915 McKnight St Reading	04/15/16	Y	15'	N	Y	N	N	N	N	N	N	N	N	N	07675	07675	08/24/16	M. Ballas	12/23/15	10/13/16	12/23/15	Y	Local		151134	10/13/16	Y	
QA	917	McKnight St	917 McKnight St Reading	04/21/16	Y	15'	N	Y	N	N	N	N	N	N	N	N	N	***	***	08/24/16	M. Ballas	12/23/15	10/13/16								

CITY OF READING GAS METER SURVEY RESULTS MATRIX (Historic District Properties)

1. Historic District	2. Street #	3. Street Name	Address/Street/City	Service Install Date	4. Detectable Meter? (Y/N)	UGI Stipulations	5. Meter to curb distance	6. Under a fire escape? (Y/N)	7. Under a sidewalk? (Y/N)	8. Under an exterior entrance? (Y/N)	9. Under an opening that could be a fire exit? (Y/N)	10. Near a building air intake? (Y/N)	11. In an area where water/ snow/ice accumulation? (Y/N)	12. UGI Stipulations	13. UGI Stipulations	14. UGI Stipulations	15. UGI Stipulations	16. Street #	17. End Dates #	18. Date Surveyed	19. Surveyor	20. Street Cut Permit Issue Order	21. Building & Trade Permit Issue Dates	UGI Street Cut Permits	City/CPHD Stipulation/Objection	Issuing Agency	Permit #	UGI Building & Trade Permits	City/CPHD Stipulation/Objection
QA	928	McKnight St	928 McKnight St Reading	03/24/16	Y	Y	15'	N	N	N	N	N	N	UGI Stipulations	UGI Stipulations	UGI Stipulations	UGI Stipulations			08/22/16	M. Balfas	12/23/15		Y	Local	151134	10/13/16	Y	
QA	929	McKnight St	929 McKnight St Reading	03/23/16	Y	Y	15'	N	N	N	N	N	N	UGI Stipulations	UGI Stipulations	UGI Stipulations	UGI Stipulations			08/22/16	M. Balfas	12/23/15		Y	Local	151134	10/13/16	Y	
QA	930	McKnight St	930 McKnight St Reading	03/21/16	Y	Y	15'	N	N	N	N	N	N	UGI Stipulations	UGI Stipulations	UGI Stipulations	UGI Stipulations			08/22/16	M. Balfas	12/23/15		Y	Local	151134	10/13/16	Y	
QA	933	McKnight St	933 McKnight St Reading	03/11/16	Y	Y	15'	N	N	N	N	N	N	UGI Stipulations	UGI Stipulations	UGI Stipulations	UGI Stipulations			08/22/16	M. Balfas	12/23/15	08/08/16	Y	Local	151134	08/08/16	Y	
QA	936	McKnight St	936 McKnight St Reading	03/10/16	Y	Y	15'	N	N	N	N	N	N	UGI Stipulations	UGI Stipulations	UGI Stipulations	UGI Stipulations			08/22/16	M. Balfas	12/23/15	08/08/16	Y	Local	151134	08/08/16	Y	
QA	937	McKnight St	937 McKnight St Reading	04/28/14	Y	Y	15'	N	N	N	N	N	N	UGI Stipulations	UGI Stipulations	UGI Stipulations	UGI Stipulations			08/22/16	M. Balfas	12/23/15	None	Y	Local	151134	Unavailable	Y	
QA	938	McKnight St	938 McKnight St Reading	03/09/16	Y	Y	15'	N	N	N	N	N	N	UGI Stipulations	UGI Stipulations	UGI Stipulations	UGI Stipulations			08/22/16	M. Balfas	12/23/15	08/08/14	Y	Local	151134	08/08/14	Y	
QA	939	McKnight St	939 McKnight St Reading	03/09/16	Y	Y	15'	N	N	N	N	N	N	UGI Stipulations	UGI Stipulations	UGI Stipulations	UGI Stipulations			08/22/16	M. Balfas	12/23/15	08/08/14	Y	Local	151134	8/8/2014-41961	Y	
QA	940	McKnight St	940 McKnight St Reading	03/04/16	Y	Y	15'	N	N	N	N	N	N	UGI Stipulations	UGI Stipulations	UGI Stipulations	UGI Stipulations			08/22/16	M. Balfas	12/23/15	08/08/16	Y	Local	151134	08/08/16	Y	
QA	941	McKnight St	941 McKnight St Reading	03/04/16	Y	Y	15'	N	N	N	N	N	N	UGI Stipulations	UGI Stipulations	UGI Stipulations	UGI Stipulations			08/22/16	M. Balfas	12/23/15	08/08/16	Y	Local	151134	08/08/16	Y	
QA	943	McKnight St	943 McKnight St Reading	03/02/16	Y	Y	15'	N	N	N	N	N	N	UGI Stipulations	UGI Stipulations	UGI Stipulations	UGI Stipulations			08/22/16	M. Balfas	12/23/15	None	Y	Local	151134	Unavailable	Y	
QA	945	McKnight St	945 McKnight St Reading	03/14/13	Y	Y	15'	N	N	N	N	N	N	UGI Stipulations	UGI Stipulations	UGI Stipulations	UGI Stipulations			08/22/16	M. Balfas	12/23/15	None	Y	Local	151134	Unavailable	Y	
PR	308	Minor St	308 Minor St Reading	06/11/02	Y	Y	4'2"	N	N	N	N	N	N	UGI Stipulations	UGI Stipulations	UGI Stipulations	UGI Stipulations			08/26/16	B. Ireland	None	None	Unavailable	Local		Unavailable	Y	
PR	310	Minor St	310 Minor St Reading	03/21/80	Y	Y	4'4"	N	N	N	N	N	N	UGI Stipulations	UGI Stipulations	UGI Stipulations	UGI Stipulations			08/26/16	B. Ireland	None	None	Unavailable	Local		Unavailable	Y	
PR	422	Minor St	422 Minor St Reading	01/07/16	Y	Y	5'5"	N	N	N	N	N	N	UGI Stipulations	UGI Stipulations	UGI Stipulations	UGI Stipulations			08/26/16	B. Ireland	11/25/15	Y	Local	151046	06/20/16	Y		
PR	424	Minor St	424 Minor St Reading	05/08/97	Y	Y	3'5"	N	N	N	N	N	N	UGI Stipulations	UGI Stipulations	UGI Stipulations	UGI Stipulations			08/26/16	B. Ireland	None	None	Unavailable	Local		02/22/16	Y	
PR	426	Minor St	426 Minor St Reading	09/28/15	Y	Y	9'10"	N	N	N	N	N	N	UGI Stipulations	UGI Stipulations	UGI Stipulations	UGI Stipulations			08/26/16	B. Ireland	10/09/15	Y	Local	15843	02/22/16	Y		
PR	429	Minor St	429 Minor St Reading	08/20/14	Y	Y	3'0"	N	N	N	N	N	N	UGI Stipulations	UGI Stipulations	UGI Stipulations	UGI Stipulations			08/26/16	B. Ireland	8/28/14	Y	Local		03/23/15	Unavailable	Y	
PR	441	Minor St	441 Minor St Reading	04/08/16	Y	Y	4'7"	N	N	N	N	N	N	UGI Stipulations	UGI Stipulations	UGI Stipulations	UGI Stipulations			08/26/16	B. Ireland	04/07/16	Y	Local	16245	10/13/16	Y		
PR	517	Minor St	517 Minor St Reading	04/21/16	Y	Y	4'11"	N	N	N	N	N	N	UGI Stipulations	UGI Stipulations	UGI Stipulations	UGI Stipulations			08/26/16	B. Ireland	04/18/16	Y	Local	16265	10/13/16	Y		
PR	520	Minor St	520 Minor St Reading	12/18/14	Y	Y	5'8"	N	N	N	N	N	N	UGI Stipulations	UGI Stipulations	UGI Stipulations	UGI Stipulations			08/26/16	B. Ireland	01/15/15	Y	Local	15091	06/27/15	Y		
PR	522	Minor St	522 Minor St Reading	07/14/15	Y	Y	4'4"	N	N	N	N	N	N	UGI Stipulations	UGI Stipulations	UGI Stipulations	UGI Stipulations			08/26/16	B. Ireland	None	None	Unavailable	Local		02/16/11	Unavailable	Y
PR	531	Minor St	531 Minor St Reading	11/21/15	Y	Y	4'4"	N	N	N	N	N	N	UGI Stipulations	UGI Stipulations	UGI Stipulations	UGI Stipulations			08/26/16	B. Ireland	10/20/15	Y	Local	14967	09/15/15	Unavailable	Y	
PC	107	Mulberry St	107 Mulberry St Reading	03/03/15	Y	Y	8'0"	N	N	N	N	N	N	UGI Stipulations	UGI Stipulations	UGI Stipulations	UGI Stipulations			04/12/17	J. Siffro	03/31/15	Y	Local	15280	07/13/15	Y		
PC	14	N 11th St	14 N 11th St Reading	06/20/12	Y	Y	13'0"	N	N	N	N	N	N	UGI Stipulations	UGI Stipulations	UGI Stipulations	UGI Stipulations			08/26/16	J. Siffro	10/06/15	Y	Local	15810	Unavailable	Y		
PC	20	N 11th St	20 N 11th St Reading	06/20/12	Y	Y	10'8"	N	N	N	N	N	N	UGI Stipulations	UGI Stipulations	UGI Stipulations	UGI Stipulations			08/26/16	M. Jacobson	6/27/15	Y	Local		06/27/15	Unavailable	Y	
PC	211	N 11th St	211 N 11th St Reading	11/06/14	Y	Y	12'0"	N	N	N	N	N	N	UGI Stipulations	UGI Stipulations	UGI Stipulations	UGI Stipulations			04/07/17	J. Siffro	08/15/14	Y	Local	14714	Unavailable	Y		
HT	1100	N 13th St	1100 N 13th St Reading	09/28/15	Y	Y	15'	N	N	N	N	N	N	UGI Stipulations	UGI Stipulations	UGI Stipulations	UGI Stipulations			08/21/16	M. Jacobson	12/09/14	Y	Local	141013	02/27/16	Y		
HT	1103	N 13th St	1103 N 13th St Reading	09/25/15	Y	Y	15'	N	N	N	N	N	N	UGI Stipulations	UGI Stipulations	UGI Stipulations	UGI Stipulations			08/20/16	M. Jacobson	12/09/14	Y	Local	141013	02/27/16	Y		
HT	1105	N 13th St	1105 N 13th St Reading	09/25/15	Y	Y	15'	N	N	N	N	N	N	UGI Stipulations	UGI Stipulations	UGI Stipulations	UGI Stipulations			08/20/16	M. Jacobson	12/09/14	Y	Local	141013	02/27/16	Y		
HT	1106	N 13th St	1106 N 13th St Reading	09/23/15	Y	Y	15'	N	N	N	N	N	N	UGI Stipulations	UGI Stipulations	UGI Stipulations	UGI Stipulations			08/21/16	M. Jacobson	12/09/14	Y	Local	141013	02/27/16	Y		
HT	1107	N 13th St	1107 N 13th St Reading	09/23/15	Y	Y	15'	N	N	N	N	N	N	UGI Stipulations	UGI Stipulations	UGI Stipulations	UGI Stipulations			08/20/16	M. Jacobson	12/09/14	Y	Local	141013	02/27/16	Y		
HT	1109	N 13th St	1109 N 13th St Reading	09/25/15	Y	Y	15'	N	N	N	N	N	N	UGI Stipulations	UGI Stipulations	UGI Stipulations	UGI Stipulations			08/20/16	M. Jacobson	12/09/14	Y	Local	141013	02/27/16	Y		
HT	1110	N 13th St	1110 N 13th St Reading	09/23/15	Y	Y	15'	N	N	N	N	N	N	UGI Stipulations	UGI Stipulations	UGI Stipulations	UGI Stipulations			08/21/16	M. Jacobson	12/09/14	Y	Local	141013	02/27/16	Y		
HT	1111	N 13th St	1111 N 13th St Reading	09/28/15	Y	Y	15'	N	N	N	N	N	N	UGI Stipulations	UGI Stipulations	UGI Stipulations	UGI Stipulations			08/20/16	M. Jacobson	12/09/14	Y	Local	141013	02/27/16	Y		
HT	1112	N 13th St	1112 N 13th St Reading	09/28/15	Y	Y	15'	N	N	N	N	N	N	UGI Stipulations	UGI Stipulations	UGI Stipulations	UGI Stipulations			08/21/16	M. Jacobson	12/09/14	Y	Local	141013	02/27/16	Y		
HT	1117	N 13th St	1117 N 13th St Reading	09/23/15	Y	Y	15'	N	N	N	N	N	N	UGI Stipulations	UGI Stipulations	UGI Stipulations	UGI Stipulations			08/20/16	M. Jacobson	12/09/14	Y	Local	141013	02/27/16	Y		
HT	1118	N 13th St	1118 N 13th St Reading	11/20/14	Y	Y	15'	N	N	N	N	N	N	UGI Stipulations	UGI Stipulations	UGI Stipulations	UGI Stipulations			08/21/16	M. Jacobson	12/09/14	None	Y	Local	14852	Unavailable	Y	
HT	1119	N 13th St	1119 N 13th St Reading	09/23/15	Y	Y	15'	N	N	N	N	N	N	UGI Stipulations	UGI Stipulations	UGI Stipulations	UGI Stipulations			08/20/16	M. Jacobson	12/09/14	None	Y	Local	141013	09/10/15	O	
HT	1120	N 13th St	1120 N 13th St Reading	inactive	Y	Y	15'	N	N	N	N	N	N	UGI Stipulations	UGI Stipulations	UGI Stipulations	UGI Stipulations			08/20/16	M. Jacobson	12/09/14	None	Y	Local	141013	Unavailable	Y	
HT	1122	N 13th St	1122 N 13th St Reading	08/21/15	Y	Y	15'	N	N	N	N	N	N	UGI Stipulations	UGI Stipulations	UGI Stipulations	UGI Stipulations			08/21/16	M. Jacobson	12/09/14	Y	Local	141013	02/27/16	Y		
HT	1124	N 13th St	1124 N 13th St Reading	09/17/15	Y	Y	15'	N	N	N	N	N	N	UGI Stipulations	UGI Stipulations	UGI Stipulations	UGI Stipulations			08/21/16	M. Jacobson	12/09/14	Y	Local	141013	02/27/16	Y		
HT	1125	N 13th St	1125 N 13th St Reading	09/23/15	Y	Y	15'	N	N	N	N	N	N	UGI Stipulations	UGI Stipulations	UGI Stipulations	UGI Stipulations			08/20/16	M. Jacobson	12/09/14	Y	Local	141013	02/27/16	Y		
HT	1126	N 13th St	1126 N 13th St Reading	09/16/15	Y	Y	15'	N	N	N	N	N	N	UGI Stipulations	UGI Stipulations	UGI Stipulations	UGI Stipulations			08/21/16	M. Jacobson	12/09/14	Y	Local	141013	02/27/16	Y		
HT	1127	N 13th St	1127 N 13th St Reading	09/17/15	Y	Y	15'	N	N	N	N	N	N	UGI Stipulations	UGI Stipulations	UGI Stipulations	UGI Stipulations			08/20/16	M. Jacobson	12/09/14	Y	Local	141013	02/27/16	Y		
HT	1130	N 13th St	1130 N 13th St Reading	09/08/15	Y	Y	15'	N	N	N	N	N	N	UGI Stipulations	UGI Stipulations	UGI St													









CITY OF READING GAS METER SURVEY RESULTS MATRIX (Historic District Properties)

1. Historic District	2. Street #	3. Street Name	Address/Street/City	Service Install Date	4. Detectable Meter? (Y/N)	5. Meter to curb distance	6. Under a fire escape? (Y/N)	7. Under a sidewalk? (Y/N)	8. Under an exterior staircase? (Y/N)	9. Under an opening that could be a fire exit? (Y/N)	10. Near a building air intake? (Y/N)	11. In an area where water / sewer / gas accumulates? (Y/N)	12. UGI Disputes	13. UGI Disputes	14. UGI Disputes	15. UGI Disputes	16. Street Status #	17. End Dates #	18. Date Surveyed	19. Surveyor	20. Street Cut Permit Issue Dates	21. Building & Trade Permit Issues Dates	UGI Street Cut Permits	City/CPHD Disputes/Objections	Issuing Agency	Permit #	UGI Buildings & Trade Permit	City/CPHD Disputes/Objections		
CP	1041	N 5th St	1041 N 5th St Reading	12/02/10	Y	Y	15'	N	Y	N	Y	N	Y	Y	Y	Y	Y	02339	02339	08/22/16	B. Ireland	None	01/05/11	Unavailable	State		01/05/11	Y		
CP	1047	N 5th St	1047 N 5th St Reading	05/26/98	Y	Y	15'	N	Y	N	Y	N	Y	Y	Y	Y	Y	02340	02340	08/22/16	B. Ireland	None	08/22/16	Unavailable	State		08/22/16	Y		
CP	1048	N 5th St	1048 N 5th St Reading	12/30/14	Y	Y	15'	N	Y	N	Y	N	Y	Y	Y	Y	Y	02341	02341	08/22/16	B. Ireland	None	10/29/15	Unavailable	State		10/29/15	Y		
QA	502	N Front St	502 N Front St Reading	04/17/15	Y	Y	15'	N	Y	N	Y	N	Y	Y	Y	Y	Y	03960	03961	08/23/16	M. Ballas	03/19/15	None	03/19/15	Y	15246	Unavailable	Y		
QA	504	N Front St	504 N Front St Reading	08/11/14	Y	Y	15'	N	Y	N	Y	N	Y	Y	Y	Y	Y	03962	03963	08/22/16	M. Ballas	None	03/21/15	Unavailable	Local		03/21/15	Y		
QA	506	N Front St	506 N Front St Reading	08/08/14	Y	Y	15'	N	Y	N	Y	N	Y	Y	Y	Y	Y	03964	03965	08/22/16	M. Ballas	None	03/21/15	Unavailable	Local		03/21/15	Y		
QA	508	N Front St	508 N Front St Reading	08/08/14	Y	Y	15'	N	Y	N	Y	N	Y	Y	Y	Y	Y	03966	03967	08/22/16	M. Ballas	None	03/21/15	Unavailable	Local		03/21/15	Y		
QA	510	N Front St	510 N Front St Reading	08/23/11	Y	Y	15'	N	Y	N	Y	N	Y	Y	Y	Y	Y	03968	03969	08/23/16	M. Ballas	None	None	None	Local		None	Unavailable	Y	
QA	513	N Front St	513 N Front St Reading	08/11/14	Y	Y	15'	N	Y	N	Y	N	Y	Y	Y	Y	Y	03958	03959	08/22/16	M. Ballas	None	03/23/15	Unavailable	Local		03/23/15	Y		
QA	514	N Front St	514 N Front St Reading	08/05/14	Y	Y	15'	N	Y	N	Y	N	Y	Y	Y	Y	Y	03970	03971	08/22/16	M. Ballas	None	03/21/15	Unavailable	Local		03/21/15	Y		
QA	515	N Front St	515 N Front St Reading	08/08/14	Y	Y	15'	N	Y	N	Y	N	Y	Y	Y	Y	Y	03956	03957	08/22/16	M. Ballas	None	03/26/15	Unavailable	Local		03/26/15	Y		
QA	518	N Front St	518 N Front St Reading	08/04/14	Y	Y	15'	N	Y	N	Y	N	Y	Y	Y	Y	Y	03972	03973	08/22/16	M. Ballas	None	03/21/15	Unavailable	Local		03/21/15	Y		
QA	519	N Front St	519 N Front St Reading	08/11/14	Y	Y	15'	N	Y	N	Y	N	Y	Y	Y	Y	Y	03954	03955	08/22/16	M. Ballas	None	03/23/15	Unavailable	Local		03/23/15	Y		
QA	521	N Front St	521 N Front St Reading	08/06/14	Y	Y	15'	N	Y	N	Y	N	Y	Y	Y	Y	Y	03952	03953	08/22/16	M. Ballas	None	03/23/15	Unavailable	Local		03/23/15	Y		
QA	524	N Front St	524 N Front St Reading	07/30/14	Y	Y	15'	N	Y	N	Y	N	Y	Y	Y	Y	Y	03975	03977	08/22/16	M. Ballas	None	03/21/15	Unavailable	Local		03/21/15	Y		
QA	525	N Front St	525 N Front St Reading	08/06/14	Y	Y	15'	N	Y	N	Y	N	Y	Y	Y	Y	Y	03950	03951	08/22/16	M. Ballas	None	03/23/15	Unavailable	Local		03/23/15	Y		
QA	526	N Front St	526 N Front St Reading	07/29/14	Y	Y	15'	N	Y	N	Y	N	Y	Y	Y	Y	Y	03978	03979	08/22/16	M. Ballas	None	03/21/15	Unavailable	Local		03/21/15	Y		
QA	527	N Front St	527 N Front St Reading	12/21/15	Y	Y	15'	N	Y	N	Y	N	Y	Y	Y	Y	Y	03948	03949	08/23/16	M. Ballas	10/16/15	None	10/16/15	Y	15890	Unavailable	Y		
QA	529	N Front St	529 N Front St Reading	08/05/14	Y	Y	15'	N	Y	N	Y	N	Y	Y	Y	Y	Y	03946	03947	08/22/16	M. Ballas	None	03/23/15	Unavailable	Local		03/23/15	Y		
QA	533	N Front St	533 N Front St Reading	08/04/14	Y	Y	15'	N	Y	N	Y	N	Y	Y	Y	Y	Y	03944	03945	08/22/16	M. Ballas	None	03/23/15	Unavailable	Local		03/23/15	Y		
QA	535	N Front St	535 N Front St Reading	07/31/14	Y	Y	15'	N	Y	N	Y	N	Y	Y	Y	Y	Y	03942	03943	08/22/16	M. Ballas	None	03/18/15	Unavailable	Local		03/18/15	Y		
QA	536	N Front St	536 N Front St Reading	07/22/14	Y	Y	15'	N	Y	N	Y	N	Y	Y	Y	Y	Y	03980	03981	08/22/16	M. Ballas	None	02/18/15	Unavailable	Local		02/18/15	Y		
QA	537	N Front St	537 N Front St Reading	07/30/14	Y	Y	15'	N	Y	N	Y	N	Y	Y	Y	Y	Y	03940	03941	08/22/16	M. Ballas	None	03/21/15	Unavailable	Local		03/21/15	Y		
QA	538	N Front St	538 N Front St Reading	07/21/14	Y	Y	15'	N	Y	N	Y	N	Y	Y	Y	Y	Y	03982	03983	08/22/16	M. Ballas	None	02/28/15	Unavailable	Local		02/28/15	Y		
QA	540	N Front St	540 N Front St Reading	07/22/14	Y	Y	15'	N	Y	N	Y	N	Y	Y	Y	Y	Y	03984	03985	08/22/16	M. Ballas	None	02/28/15	Unavailable	Local		02/28/15	Y		
QA	541	N Front St	541 N Front St Reading	inactive	Y	Y	15'	N	Y	N	Y	N	Y	Y	Y	Y	Y	03988	03989	08/23/16	M. Ballas	None	None	None	Local		None	Unavailable	Y	
QA	542	N Front St	542 N Front St Reading	07/21/14	Y	Y	15'	N	Y	N	Y	N	Y	Y	Y	Y	Y	03986	03987	08/22/16	M. Ballas	None	02/28/15	Unavailable	Local		02/28/15	Y		
QA	543	N Front St	543 N Front St Reading	07/28/14	Y	Y	15'	N	Y	N	Y	N	Y	Y	Y	Y	Y	03986	03987	08/22/16	M. Ballas	None	03/21/15	Unavailable	Local		03/21/15	Y		
QA	544	N Front St	544 N Front St Reading	07/21/14	Y	Y	15'	N	Y	N	Y	N	Y	Y	Y	Y	Y	03988	03989	08/22/16	M. Ballas	None	02/28/15	Unavailable	Local		02/28/15	Y		
QA	545	N Front St	545 N Front St Reading	07/29/14	Y	Y	15'	N	Y	N	Y	N	Y	Y	Y	Y	Y	03934	03935	08/23/16	M. Ballas	None	None	None	Local		None	Unavailable	Y	
QA	546	N Front St	546 N Front St Reading	07/16/14	Y	Y	15'	N	Y	N	Y	N	Y	Y	Y	Y	Y	03990	03991	08/22/16	M. Ballas	None	02/28/15	Unavailable	Local		02/28/15	Y		
QA	547	N Front St	547 N Front St Reading	11/05/14	Y	Y	15'	N	Y	N	Y	N	Y	Y	Y	Y	Y	03932	03933	08/23/16	M. Ballas	None	11/25/15	None	Local		None	Unavailable	Y	
QA	548	N Front St	548 N Front St Reading	07/21/14	Y	Y	15'	N	Y	N	Y	N	Y	Y	Y	Y	Y	03992	03993	08/22/16	M. Ballas	None	02/28/15	Unavailable	Local		02/28/15	Y		
QA	549	N Front St	549 N Front St Reading	07/28/14	Y	Y	15'	N	Y	N	Y	N	Y	Y	Y	Y	Y	03930	03931	08/22/16	M. Ballas	None	03/21/15	Unavailable	Local		03/21/15	Y		
QA	550	N Front St	550 N Front St Reading	07/15/14	Y	Y	15'	N	Y	N	Y	N	Y	Y	Y	Y	Y	07624	07624	08/22/16	M. Ballas	None	02/28/15	Unavailable	Local		02/28/15	Y		
QA	551	N Front St	551 N Front St Reading	01/29/15	Y	Y	15'	N	Y	N	Y	N	Y	Y	Y	Y	Y	03926	03929	08/22/16	M. Ballas	None	03/13/15	Y	15244	06/27/15	Y			
QA	552	N Front St	552 N Front St Reading	07/21/14	Y	Y	15'	N	Y	N	Y	N	Y	Y	Y	Y	Y	03996	03997	08/22/16	M. Ballas	None	07/09/14	Y	14531	02/28/15	Y			
QA	553	N Front St	553 N Front St Reading	07/21/14	Y	Y	15'	N	Y	N	Y	N	Y	Y	Y	Y	Y	03924	03925	08/22/16	M. Ballas	None	02/28/15	Unavailable	Local		02/28/15	Y		
QA	555	N Front St	555 N Front St Reading	07/21/14	Y	Y	15'	N	Y	N	Y	N	Y	Y	Y	Y	Y	03922	03923	08/22/16	M. Ballas	None	02/28/15	Unavailable	Local		02/28/15	Y		
QA	557	N Front St	557 N Front St Reading	07/21/14	Y	Y	15'	N	Y	N	Y	N	Y	Y	Y	Y	Y	03920	03921	08/22/16	M. Ballas	None	02/28/15	Unavailable	Local		02/28/15	Y		
QA	559	N Front St	559 N Front St Reading	07/21/14	Y	Y	15'	N	Y	N	Y	N	Y	Y	Y	Y	Y	03918	03919	08/22/16	M. Ballas	None	02/28/15	Unavailable	Local		02/28/15	Y		
QA	561	N Front St	561 N Front St Reading	07/15/14	Y	Y	15'	N	Y	N	Y	N	Y	Y	Y	Y	Y	03916	03917	08/22/16	M. Ballas	None	02/28/15	Unavailable	Local		02/28/15	Y		
QA	563	N Front St	563 N Front St Reading	07/15/14	Y	Y	15'	N	Y	N	Y	N	Y	Y	Y	Y	Y	03914	03915	08/22/16	M. Ballas	None	02/28/15	Unavailable	Local		02/28/15	Y		
QA	565	N Front St	565 N Front St Reading	07/15/14	Y	Y	15'	N	Y	N	Y	N	Y	Y	Y	Y	Y	03912	03913	08/22/16	M. Ballas	None	02/28/15	Unavailable	Local		02/28/15	Y		
QA	567	N Front St	567 N Front St Reading	07/15/14	Y	Y	15'	N	Y	N	Y	N	Y	Y	Y	Y	Y	03910	03911	08/22/16	M. Ballas	None	02/28/15	Unavailable	Local		02/28/15	Y		
QA	611	N Front St	611 N Front St Reading	09/16/15	Y	Y	15'	N	Y	N	Y	N	Y	Y	Y	Y	Y	03902	03903	08/23/16	M. Ballas	None	09/01/15	3/5/14	15700	09/01/15	Y	15700	Unavailable	Y
QA	620	N Front St	620 N Front St Reading	08/07/15	Y	Y	15'	N	Y	N	Y	N	Y	Y	Y	Y	Y	03904	03905	08/23/1										

CITY OF READING GAS METER SURVEY RESULTS MATRIX (Historic District Properties)

1. Historic District	2. Street #	3. Street Name	4. Address/Street/City	5. Service Install Date	6. Obsolete Meter? (Y/N)	7. UGI Inspection	8. Meter to curb distance	9. Under a fire escape? (Y/N)	10. UGI Inspection	11. Under a window? (Y/N)	12. UGI Inspection	13. Under an exterior staircase? (Y/N)	14. UGI Inspection	15. Under an opening that could be a fire exit? (Y/N)	16. UGI Inspection	17. Near a building air intake? (Y/N)	18. UGI Inspection	19. In an area where water/sewer has accumulated? (Y/N)	20. UGI Inspection	21. In a transformer register or cabinet area susceptible to electrical arcing?	22. UGI Inspection	23. Does a parking lane separate the sidewalk from the primary flow of car traffic? (Y/N)	24. Is there an alternative metering location? (Y/N)	25. UGI Inspection	26. Meter? (Y/N)	27. Short Meter #	28. End Meter #	29. Date Surveyed	30. Surveyor	31. Street Curb Permit Issue Dates	32. Building & Trade Permit Issue Dates	33. UGI Street Curb Permits	34. City/CPHD Stipulation/Objection	35. Issuing Agency	36. Permit #	37. UGI Building & Trade Permits	38. City/CPHD Stipulation/Objection	
QA	739	N Front St	739 N Front St Reading	08/01/14	Y	Y	15'	N	Y	N	N	N	N	N	N	N	N	N	N	N	N	N	N	N	N	03854	03855	08/22/16	M. Ballas	08/14/14		03/21/15	08/14/14	Y	Local	14609	03/21/15	Y
QA	810	N Front St	810 N Front St Reading	07/22/13	Y	Y	15'	N	Y	N	N	N	N	N	N	N	N	N	N	N	N	N	N	N	N	03846	03847	08/22/16	M. Ballas	12/23/15		07/23/13	12/23/15	Y	Local	151133	7/23/2013-38476	Y
QA	811	N Front St	811 N Front St Reading	08/01/16	Y	Y	15'	N	Y	N	N	N	N	N	N	N	N	N	N	N	N	N	N	N	N	03856	03857	08/22/16	M. Ballas	12/23/15		03/06/17	12/23/15	Y	Local	151133	03/06/17	Y
QA	812	N Front St	812 N Front St Reading	06/02/04	Y	Y	15'	N	Y	N	N	N	N	N	N	N	N	N	N	N	N	N	N	N	N	03844	03845	08/22/16	M. Ballas	12/23/15		02/27/17	12/23/15	Y	Local	151133	02/27/17	Y
QA	813	N Front St	813 N Front St Reading	06/01/16	Y	Y	15'	N	Y	N	N	N	N	N	N	N	N	N	N	N	N	N	N	N	N	03858	03859	08/22/16	M. Ballas	12/23/15		03/06/17	12/23/15	Y	Local	151133	03/06/17	Y
QA	814	N Front St	814 N Front St Reading	07/14/16	Y	Y	15'	N	Y	N	N	N	N	N	N	N	N	N	N	N	N	N	N	N	N	03840	03841	08/22/16	M. Ballas	12/23/15		02/27/17	12/23/15	Y	Local	151133	02/27/17	Y
QA	816	N Front St	816 N Front St Reading	07/14/16	Y	Y	15'	N	Y	N	N	N	N	N	N	N	N	N	N	N	N	N	N	N	N	03841	03843	08/23/16	M. Ballas	12/23/15		02/28/17	12/23/15	Y	Local	151133	02/28/17	Y
QA	817	N Front St	817 N Front St Reading	06/01/16	Y	Y	15'	N	Y	N	N	N	N	N	N	N	N	N	N	N	N	N	N	N	N	03860	03862	08/22/16	M. Ballas	12/23/15		03/06/17	12/23/15	Y	Local	151133	03/06/17	Y
QA	819	N Front St	819 N Front St Reading	09/12/16	Y	Y	15'	N	Y	N	N	N	N	N	N	N	N	N	N	N	N	N	N	N	N	03863	03864	08/22/16	M. Ballas	12/23/15		03/06/17	12/23/15	Y	Local	151133	03/06/17	Y
QA	820	N Front St	820 N Front St Reading	07/15/16	Y	Y	15'	N	Y	N	N	N	N	N	N	N	N	N	N	N	N	N	N	N	N	03837	03838	08/22/16	M. Ballas	12/23/15		02/28/17	12/23/15	Y	Local	151133	02/28/17	Y
QA	821	N Front St	821 N Front St Reading	09/12/16	Y	Y	15'	N	Y	N	N	N	N	N	N	N	N	N	N	N	N	N	N	N	N	03865	03866	08/22/16	M. Ballas	12/23/15		03/06/17	12/23/15	Y	Local	151133	03/06/17	Y
QA	825	N Front St	825 N Front St Reading	07/20/16	Y	Y	15'	N	Y	N	N	N	N	N	N	N	N	N	N	N	N	N	N	N	N	03867	03868	08/22/16	M. Ballas	12/23/15		03/06/17	12/23/15	Y	Local	151133	03/06/17	Y
QA	827	N Front St	827 N Front St Reading	06/12/16	Y	Y	15'	N	Y	N	N	N	N	N	N	N	N	N	N	N	N	N	N	N	N	07626	07626	08/22/16	M. Ballas	12/23/15	7/24/14	None	12/23/15	Y	Local	151133	Unavailable	Y
QA	831	N Front St	831 N Front St Reading	06/12/16	Y	Y	15'	N	Y	N	N	N	N	N	N	N	N	N	N	N	N	N	N	N	N	03871	03873	08/22/16	M. Ballas	12/23/15		03/06/17	12/23/15	Y	Local	151133	03/06/17	Y
QA	833	N Front St	833 N Front St Reading	08/12/16	Y	Y	15'	N	Y	N	N	N	N	N	N	N	N	N	N	N	N	N	N	N	N	03843	07627	08/22/16	M. Ballas	12/23/15		None	12/23/15	Y	Local	151133	Unavailable	Y
QA	835	N Front St	835 N Front St Reading	06/12/16	Y	Y	15'	N	Y	N	N	N	N	N	N	N	N	N	N	N	N	N	N	N	N	03875	03876	08/23/16	M. Ballas	12/23/15		03/06/17	12/23/15	Y	Local	151133	03/06/17	Y
QA	910	N Front St	910 N Front St Reading	05/24/16	Y	Y	15'	N	Y	N	N	N	N	N	N	N	N	N	N	N	N	N	N	N	N	03835	03836	08/22/16	M. Ballas	12/23/15		03/06/17	12/23/15	Y	Local	151133	03/06/17	Y
QA	911	N Front St	911 N Front St Reading	05/25/16	Y	Y	15'	N	Y	N	N	N	N	N	N	N	N	N	N	N	N	N	N	N	N	03877	03879	08/22/16	M. Ballas	12/23/15		03/06/17	12/23/15	Y	Local	151133	03/06/17	Y
QA	912	N Front St	912 N Front St Reading	10/20/13	Y	Y	15'	N	Y	N	N	N	N	N	N	N	N	N	N	N	N	N	N	N	N	03833	03834	08/22/16	M. Ballas	12/23/15	10/29/13	03/12/16	12/23/15	Y	Local	151133	03/12/16	Y
QA	913	N Front St	913 N Front St Reading	05/16/16	Y	Y	15'	N	Y	N	N	N	N	N	N	N	N	N	N	N	N	N	N	N	N	03880	03881	08/22/16	M. Ballas	12/23/15	3/26/14	None	12/23/15	Y	Local	151133	Unavailable	Y
QA	914	N Front St	914 N Front St Reading	05/19/16	Y	Y	15'	N	Y	N	N	N	N	N	N	N	N	N	N	N	N	N	N	N	N	03831	03832	08/22/16	M. Ballas	12/23/15		03/06/17	12/23/15	Y	Local	151133	03/06/17	Y
QA	917	N Front St	917 N Front St Reading	09/14/98	Y	Y	15'	N	Y	N	N	N	N	N	N	N	N	N	N	N	N	N	N	N	N	03882	03883	08/22/16	M. Ballas	12/23/15		None	12/23/15	Y	Local	151133	Unavailable	Y
QA	918	N Front St	918 N Front St Reading	05/20/16	Y	Y	15'	N	Y	N	N	N	N	N	N	N	N	N	N	N	N	N	N	N	N	03827	03828	08/22/16	M. Ballas	12/23/15		03/06/17	12/23/15	Y	Local	151133	03/06/17	Y
QA	919	N Front St	919 N Front St Reading	05/19/16	Y	Y	15'	N	Y	N	N	N	N	N	N	N	N	N	N	N	N	N	N	N	N	03884	03885	08/22/16	M. Ballas	12/23/15		03/10/17	12/23/15	Y	Local	151133	03/10/17	Y
QA	920	N Front St	920 N Front St Reading	05/18/16	Y	Y	15'	N	Y	N	N	N	N	N	N	N	N	N	N	N	N	N	N	N	N	03824	03826	08/22/16	M. Ballas	12/23/15		03/06/17	12/23/15	Y	Local	151133	03/06/17	Y
QA	921	N Front St	921 N Front St Reading	05/17/16	Y	Y	15'	N	Y	N	N	N	N	N	N	N	N	N	N	N	N	N	N	N	N	03886	03887	08/22/16	M. Ballas	12/23/15		03/06/17	12/23/15	Y	Local	151133	03/06/17	Y
QA	923	N Front St	923 N Front St Reading	08/11/10	Y	Y	15'	N	Y	N	N	N	N	N	N	N	N	N	N	N	N	N	N	N	N	03888	03889	08/22/16	M. Ballas	12/23/15		03/06/17	12/23/15	Y	Local	151133	03/06/17	Y
QA	924	N Front St	924 N Front St Reading	04/28/16	Y	Y	15'	N	Y	N	N	N	N	N	N	N	N	N	N	N	N	N	N	N	N	03822	03823	08/22/16	M. Ballas	12/23/15		10/20/16	12/23/15	Y	Local	151133	10/20/16	Y
QA	925	N Front St	925 N Front St Reading	05/04/16	Y	Y	15'	N	Y	N	N	N	N	N	N	N	N	N	N	N	N	N	N	N	N	03890	03891	08/22/16	M. Ballas	12/23/15		None	12/23/15	Y	Local	151133	Unavailable	Y
QA	926	N Front St	926 N Front St Reading	04/28/16	Y	Y	15'	N	Y	N	N	N	N	N	N	N	N	N	N	N	N	N	N	N	N	03820	03821	08/22/16	M. Ballas	12/23/15		03/06/17	12/23/15	Y	Local	151133	03/06/17	Y
QA	927	N Front St	927 N Front St Reading	04/29/16	Y	Y	15'	N	Y	N	N	N	N	N	N	N	N	N	N	N	N	N	N	N	N	03892	03893	08/22/16	M. Ballas	12/23/15		03/06/17	12/23/15	Y	Local	151133	03/06/17	Y
QA	928	N Front St	928 N Front St Reading	05/02/16	Y	Y	15'	N	Y	N	N	N	N	N	N	N	N	N	N	N	N	N	N	N	N	03818	03819	08/22/16	M. Ballas	12/23/15		03/06/17	12/23/15	Y	Local	151133	03/06/17	Y
QA	929	N Front St	929 N Front St Reading	04/27/16	Y	Y	15'	N	Y	N	N	N	N	N	N	N	N	N	N	N	N	N	N	N	N	03894	03895	08/22/16	M. Ballas	12/23/15		03/06/17	12/23/15	Y	Local	151133	03/06/17	Y
QA	932	N Front St	932 N Front St Reading	04/26/16	Y	Y	15'	N	Y	N	N	N	N	N	N	N	N	N	N	N	N	N	N	N	N	03816	03817	08/22/16	M. Ballas	12/23/15		03/06/17	12/23/15	Y	Local	151133	03/06/17	Y
QA	933	N Front St	933 N Front St Reading	09/27/12	Y	Y	15'	N	Y	N	N	N	N	N	N	N	N	N	N	N	N	N	N	N	N	03896	03897	08/22/16	M. Ballas	12/23/15		03/06/17	12/23/15	Y	Local	151133	03/06/17	Y
QA	935	N Front St	935 N Front St Reading	10/07/14	Y	Y	15'	N	Y	N	N	N	N	N	N	N	N	N	N	N	N	N	N	N	N	03898	03899	08/22/16	M. Ballas	12/23/1								





CITY OF READING GAS METER SURVEY RESULTS MATRIX (Historic District Properties)

1. Historic District	2. Street #	3. Street Name	Address/Street/City	Service Install Date	4. Outside Meter? (Y/N)	5. Meter to curb distance	6. Meter to curb distance	7. Under a sidewalk? (Y/N)	8. Under an exterior sidewalk? (Y/N)	9. Under an opening that could be a fire wall? (Y/N)	10. Near a building air intake? (Y/N)	11. In an area where water / sewer/ gas accumulation? (Y/N)	12. Is the meter located:	13. Is the meter located:	14. Does a parking lane separate the sidewalk from the primary base of car travel? (Y/N)	15. Is there an alternative underground location? (Y/N)	16. Meter? (Y/N)	17. End Meter #	18. Date Surveyed	19. Surveyor	20. Street Cut Permit Issue Dates	21. Building & Trade Permit Issue Dates	22. Street Cut Permits	City/CPHD Stipulation/Objection	Issuing Agency	Permit #	23. Building & Trade Permits	City/CPHD Stipulation/Objection			
QA	647	Pear St	647 Pear St Reading	03/21/16	Y	Y	8'6"	N	Y	N	N	N	Y	Y	Y	Y	Y	02988	02990	08/19/16	A. Donatelli	03/24/16			10/10/16	03/24/16	Y	Local	16216	10/10/16	Y
QA	650	Pear St	650 Pear St Reading	04/01/10	Y	Y	6'9"	N	Y	N	N	N	Y	Y	Y	Y	Y	02991	02991	08/19/16	A. Donatelli	None	None	Unavailable	Local	Unavailable	Unavailable				
QA	721	Pear St	721 Pear St Reading	11/11/11	Y	Y	7'2"	N	Y	N	N	N	Y	Y	Y	Y	Y	02992	02994	08/19/16	A. Donatelli	None	None	Unavailable	Local	Unavailable	Unavailable				
QA	815	Pear St	815 Pear St Reading	03/15/81	Y	Y	8'5"	N	Y	N	N	N	Y	Y	Y	Y	Y	02995	02996	08/19/16	A. Donatelli	None	None	Unavailable	Local	Unavailable	Unavailable				
QA	833	Pear St	833 Pear St Reading	02/25/83	Y	Y	7'7"	N	Y	N	N	N	Y	Y	Y	Y	Y	02997	02999	08/19/16	A. Donatelli	None	None	Unavailable	Local	Unavailable	Unavailable				
QA	919	Pear St	919 Pear St Reading	06/10/14	Y	Y	15'	N	Y	N	N	N	Y	Y	Y	Y	Y	03000	03002	08/19/16	A. Donatelli	04/08/14	None	None	Unavailable	Local	14343	Unavailable			
QA	935	Pear St	935 Pear St Reading	03/28/15	Y	Y	15'	N	Y	N	N	N	Y	Y	Y	Y	Y	03003	03004	08/19/16	A. Donatelli	None	None	Unavailable	Local	6/25/2013- 38061	Unavailable	Y			
QA	939	Pear St	939 Pear St Reading	03/06/14	Y	Y	15'	N	Y	N	N	N	Y	Y	Y	Y	Y	03005	03006	08/19/16	A. Donatelli	None	None	Unavailable	Local	04/30/14	Unavailable	Y			
QA	1014	Pear St	1014 Pear St Reading	04/10/03	Y	Y	9'0"	N	Y	N	N	N	Y	Y	Y	Y	Y	03007	03009	08/19/16	A. Donatelli	09/11/12	None	None	Unavailable	Local	12137	Unavailable			
QA	1022	Pear St	1022 Pear St Reading	06/19/12	Y	Y	8'9"	N	Y	N	N	N	Y	Y	Y	Y	Y	03010	03010	08/19/16	A. Donatelli	09/11/12	None	None	Unavailable	Local	12137	Unavailable			
QA	1026	Pear St	1026 Pear St Reading	06/10/12	Y	Y	7'2"	N	Y	N	N	N	Y	Y	Y	Y	Y	03011	03012	08/19/16	A. Donatelli	09/11/12	None	None	Unavailable	Local	12137	Unavailable			
QA	1028	Pear St	1028 Pear St Reading	10/31/11	Y	Y	8'6"	N	Y	N	N	N	Y	Y	Y	Y	Y	03013	03014	08/19/16	A. Donatelli	09/11/12	None	None	Unavailable	Local	12137	Unavailable			
QA	1034	Pear St	1034 Pear St Reading	06/07/12	Y	Y	9'0"	N	Y	N	N	N	Y	Y	Y	Y	Y	03015	03015	08/19/16	A. Donatelli	09/11/12	None	None	Unavailable	Local	12137	Unavailable			
QA	1036	Pear St	1036 Pear St Reading	08/27/10	Y	Y	8'3"	N	Y	N	N	N	Y	Y	Y	Y	Y	03016	03017	08/19/16	A. Donatelli	09/11/12	None	None	Unavailable	Local	12137	Unavailable			
QA	1038	Pear St	1038 Pear St Reading	06/05/12	Y	Y	8'9"	N	Y	N	N	N	Y	Y	Y	Y	Y	03018	03019	08/19/16	A. Donatelli	09/11/12	None	None	Unavailable	Local	12137	Unavailable			
QA	1040	Pear St	1040 Pear St Reading	06/07/12	Y	Y	8'7"	N	Y	N	N	N	Y	Y	Y	Y	Y	03020	03021	08/19/16	A. Donatelli	09/11/12	None	None	Unavailable	Local	12137	Unavailable			
QA	1042	Pear St	1042 Pear St Reading	06/04/12	Y	Y	8'8"	N	Y	N	N	N	Y	Y	Y	Y	Y	03022	03023	08/19/16	A. Donatelli	09/11/12	None	None	Unavailable	Local	12137	Unavailable			
QA	1044	Pear St	1044 Pear St Reading	06/04/12	Y	Y	8'8"	N	Y	N	N	N	Y	Y	Y	Y	Y	03020	03021	08/19/16	A. Donatelli	09/11/12	None	None	Unavailable	Local	12137	Unavailable			
QA	1046	Pear St	1046 Pear St Reading	06/24/12	Y	Y	7'7"	N	Y	N	N	N	Y	Y	Y	Y	Y	03022	03024	08/19/16	A. Donatelli	09/11/12	None	None	Unavailable	Local	12137	Unavailable			
QA	1050	Pear St	1050 Pear St Reading	05/31/12	Y	Y	7'1"	N	Y	N	N	N	Y	Y	Y	Y	Y	03025	03027	08/19/16	A. Donatelli	09/11/12	None	None	Unavailable	Local	12137	Unavailable			
QA	1052	Pear St	1052 Pear St Reading	06/03/12	Y	Y	8'5"	N	Y	N	N	N	Y	Y	Y	Y	Y	03028	03029	08/19/16	A. Donatelli	09/11/12	None	None	Unavailable	Local	12137	Unavailable			
HT	1324	Pine St	1324 Pine St Reading	05/22/14	Y	Y	15'	N	Y	N	N	N	Y	Y	Y	Y	Y	07318	07318	08/22/16	M. Jacobson	None	None	Unavailable	Local	Unavailable	Unavailable				
PR	614	Pine St	614 Pine St Reading	02/23/15	Y	Y	11'8"	N	Y	N	N	N	Y	Y	Y	Y	Y	07373	07373	08/26/16	B. Ireland	11/06/14	3/13/15	06/28/15	11/06/14	Y	Local	15216	06/28/15	Y	
PC	618	Pine St	618 Pine St Reading	04/22/16	Y	Y	11'6"	N	Y	N	N	N	Y	Y	Y	Y	Y	07375	07375	08/26/16	B. Ireland	12/10/15	4/20/16	10/20/16	12/10/15	Y	Local	15112	10/20/16	Y	
PR	628	Pine St	628 Pine St Reading	07/06/15	Y	Y	10'2"	N	Y	N	N	N	Y	Y	Y	Y	Y	07376	07376	08/26/16	B. Ireland	09/17/15	Y	11/13/15	09/17/15	Y	Local	15745	11/13/15	Y	
QA	628	Ritter St	628 Ritter St Reading	05/07/15	Y	Y	15'	N	Y	N	N	N	Y	Y	Y	Y	Y	03238	03242	08/22/16	A. Donatelli	04/09/15	None	None	Unavailable	Local	15390	Unavailable			
QA	634	Ritter St	634 Ritter St Reading	03/22/16	Y	Y	15'	N	Y	N	N	N	Y	Y	Y	Y	Y	03235	03237	08/22/16	A. Donatelli	03/24/16	10/20/16	03/24/16	Y	Local	16215	10/20/16	Y		
QA	636	Ritter St	636 Ritter St Reading	06/07/16	Y	Y	15'	N	Y	N	N	N	Y	Y	Y	Y	Y	03099	03100	08/22/16	A. Donatelli	08/14/14	02/27/17	06/14/14	Y	Local	14614	02/27/17	Y		
QA	721	Ritter St	721 Ritter St Reading	06/18/15	Y	Y	8'8"	N	Y	N	N	N	Y	Y	Y	Y	Y	03230	03231	08/22/16	A. Donatelli	10/16/15	None	None	Unavailable	Local	15894	Unavailable			
QA	724	Ritter St	724 Ritter St Reading	03/03/15	Y	Y	8'1"	N	Y	N	N	N	Y	Y	Y	Y	Y	03227	03229	08/22/16	A. Donatelli	01/28/15	None	None	Unavailable	Local	15123	Unavailable			
QA	728	Ritter St	728 Ritter St Reading	01/18/16	Y	Y	7'8"	N	Y	N	N	N	Y	Y	Y	Y	Y	03224	03226	08/22/16	A. Donatelli	None	None	Unavailable	Local	06/20/16	Unavailable	Y			
QA	743	Ritter St	743 Ritter St Reading	11/04/14	Y	Y	8'6"	N	Y	N	N	N	Y	Y	Y	Y	Y	04576	07641	08/22/16	A. Donatelli	None	None	Unavailable	Local	06/26/15	Unavailable	Y			
QA	812	Ritter St	812 Ritter St Reading	07/09/14	Y	Y	15'	N	Y	N	N	N	Y	Y	Y	Y	Y	03220	03223	08/22/16	A. Donatelli	07/09/14	03/02/15	07/09/14	Y	Local	14524	03/02/15	Y		
QA	816	Ritter St	816 Ritter St Reading	07/08/14	Y	Y	15'	N	Y	N	N	N	Y	Y	Y	Y	Y	03216	03219	08/22/16	A. Donatelli	07/09/14	6/20/14	None	None	Unavailable	Local	14514	Unavailable		
QA	818	Ritter St	818 Ritter St Reading	07/06/14	Y	Y	15'	N	Y	N	N	N	Y	Y	Y	Y	Y	03213	03215	08/22/16	A. Donatelli	07/09/14	03/02/15	07/09/14	Y	Local	14524	03/02/15	Y		
QA	819	Ritter St	819 Ritter St Reading	07/08/14	Y	Y	15'	N	Y	N	N	N	Y	Y	Y	Y	Y	03204	03207	08/19/16	A. Donatelli	07/09/14	03/04/15	07/09/14	Y	Local	14524	03/04/15	Y		
QA	820	Ritter St	820 Ritter St Reading	07/09/14	Y	Y	15'	N	Y	N	N	N	Y	Y	Y	Y	Y	03208	03212	08/22/16	A. Donatelli	07/09/14	03/02/15	07/09/14	Y	Local	14524	03/02/15	Y		
QA	821	Ritter St	821 Ritter St Reading	07/08/14	Y	Y	15'	N	Y	N	N	N	Y	Y	Y	Y	Y	03202	03203	08/22/16	A. Donatelli	07/09/14	03/02/15	07/09/14	Y	Local	14524	03/02/15	Y		
QA	822	Ritter St	822 Ritter St Reading	Inactive	I	Y	15'	N	Y	N	N	N	Y	Y	Y	Y	Y	03198	03201	08/22/16	A. Donatelli	02/04/14	None	None	Unavailable	Local	14524	Unavailable			
QA	823	Ritter St	823 Ritter St Reading	12/27/13	Y	Y	15'	N	Y	N	N	N	Y	Y	Y	Y	Y	03194	03197	08/22/16	A. Donatelli	07/09/14	None	None	Unavailable	Local	14524	Unavailable			
QA	112	Robeson St	112 Robeson St Reading	10/01/14	Y	Y	10'0"	N	Y	N	N	N	Y	Y	Y	Y	Y	04190	04190	08/27/16	J. Siffo	08/28/14	None	None	Unavailable	Local	14684	Unavailable			
QA	116	Robeson St	116 Robeson St Reading	11/01/11	Y	Y	10'0"	N	Y	N	N	N	Y	Y	Y	Y	Y	04191	04191	08/27/16	J. Siffo	01/11/12	None	None	Unavailable	Local	12003	Unavailable			
QA	118	Robeson St	118 Robeson St Reading	05/13/12	Y	Y	10'0"	N	Y	N	N	N	Y	Y	Y	Y	Y	04192	04192	08/27/16	J. Siffo	None	01/13/17	Unavailable	Local	14552	Unavailable	Y			
QA	120	Robeson St	120 Robeson St Reading	06/24/12	Y	Y	10'0"	N	Y	N	N	N	Y	Y	Y	Y	Y	04193	04193	08/27/16	J. Siffo	None	None	Unavailable	Local	Unavailable	Unavailable				
QA	122	Robeson St	122 Robeson St Reading	07/29/14	Y	Y	9'8"	N	Y	N	N	N	Y	Y	Y	Y	Y	04194	04194	08/27/16	J. Siffo	07/10/14	None	None	Unavailable	Local	14552	Unavailable			

CITY OF READING GAS METER SURVEY RESULTS MATRIX (Historic District Properties)

1. Historic District	2. Street #	3. Street Name	Address/Street/City	Service Install Date	4. Christmas Meter? (Y/N)	5. UGI Disputes	6. Meter to curb distance	7. Under a fire escape? (Y/N)	8. UGI Disputes	9. Under a sidewalk? (Y/N)	10. UGI Disputes	11. Under an exterior mailbox? (Y/N)	12. Under an opening that could be a fire exit? (Y/N)	13. UGI Disputes	14. Near a building air intake? (Y/N)	15. UGI Disputes	16. In an area where water/ sewer/ gas accumulation? (Y/N)	17. UGI Disputes	18. Firearm regulator or gas control valve not accessible? (Y/N)	19. UGI Disputes	20. Does a parking lane separate the sidewalk from the primary base of the street? (Y/N)	21. Is there an alternative walkway location? (Y/N)	22. UGI Disputes	23. Permit #	24. Street Cur Permit Issue Dates	25. Building & Trade Permit Issue Dates	26. UGI Street Cur Permits	27. City/CPHD Disputes/Objections	Issuing Agency	Permit #	28. UGI Buildings & Trade Permits	29. City/CPHD Disputes/Objections	
																																	Is the meter located:
CP	837	Rose St	837 Rose St Reading	01/12/12	Y	Y	4'10"	N	N	N	N	N	N	N	N	N	N	N	N	N	N	N	N	02384	02384	06/22/16	B. Ireland	None	None	Unavailable	Local	Unavailable	
CP	839	Rose St	839 Rose St Reading	01/12/12	Y	Y	6'1"	N	N	N	N	N	N	N	N	N	N	N	N	N	N	N	N	02383	02383	06/22/16	B. Ireland	None	None	Unavailable	Local	Unavailable	
CP	841	Rose St	841 Rose St Reading	01/12/12	Y	Y	5'9"	N	N	N	N	N	N	N	N	N	N	N	N	N	N	N	N	02382	02382	06/22/16	B. Ireland	None	None	Unavailable	Local	Unavailable	
CP	843	Rose St	843 Rose St Reading	01/12/12	Y	Y	5'8"	N	N	N	N	N	N	N	N	N	N	N	N	N	N	N	N	02381	02381	06/22/16	B. Ireland	None	None	Unavailable	Local	Unavailable	01/13/17
CP	845	Rose St	845 Rose St Reading	01/12/12	Y	Y	6'2"	N	N	N	N	N	N	N	N	N	N	N	N	N	N	N	N	02380	02380	06/22/16	B. Ireland	None	None	Unavailable	Local	Unavailable	
CP	847	Rose St	847 Rose St Reading	01/12/12	Y	Y	6'2"	N	N	N	N	N	N	N	N	N	N	N	N	N	N	N	N	02379	02379	06/22/16	B. Ireland	None	None	Unavailable	Local	Unavailable	
CP	909	Rose St	909 Rose St Reading	03/17/16	Y	Y	12'7"	N	N	N	N	N	N	N	N	N	N	N	N	N	N	N	N	02376	02377	06/22/16	B. Ireland	03/24/16	03/24/16	Y	Local	16218	06/14/16
CP	918	Rose St	918 Rose St Reading	11/24/15	Y	Y	6'1"	N	N	N	N	N	N	N	N	N	N	N	N	N	N	N	N	02375	02375	06/22/16	B. Ireland	01/15/15	Y	Local	15061	01/15/15	Y
PC	49	S 11th St	49 S 11th St Reading	02/02/95	Y	Y	12'6"	N	N	N	N	N	N	N	N	N	N	N	N	N	N	N	N	07324	07324	06/26/16	M. Jacobson	None	None	Unavailable	Local	Unavailable	11/14/15
CH	218	S 9th St	218 S 9th St Reading	02/20/13	Y	Y	14'6"	N	N	N	N	N	N	N	N	N	N	N	N	N	N	N	N	07168	07168	06/24/16	B. Ireland	None	None	Unavailable	Local	Unavailable	11/26/15
CH	226	S 9th St	226 S 9th St Reading	12/08/10	Y	Y	15'6"	N	N	N	N	N	N	N	N	N	N	N	N	N	N	N	N	07169	07169	06/24/16	B. Ireland	None	None	Unavailable	Local	Unavailable	03/13/15
CH	237	S 9th St	237 S 9th St Reading	03/02/10	Y	Y	13'10"	N	N	N	N	N	N	N	N	N	N	N	N	N	N	N	N	07170	07170	06/24/16	B. Ireland	None	None	Unavailable	State	Unavailable	3049853
CH	239	S 9th St	239 S 9th St Reading	03/12/13	Y	Y	13'3"	N	N	N	N	N	N	N	N	N	N	N	N	N	N	N	N	07171	07171	06/24/16	B. Ireland	None	None	Unavailable	State	Unavailable	Agency Permit card # 57
CH	245	S 9th St	245 S 9th St Reading	03/19/13	Y	Y	14'1"	N	N	N	N	N	N	N	N	N	N	N	N	N	N	N	N	07172	07172	06/24/16	B. Ireland	None	None	Unavailable	State	Unavailable	6/26/2013- 38118
CH	417	S 9th St	417 S 9th St Reading	10/05/11	Y	Y	15'6"	N	N	N	N	N	N	N	N	N	N	N	N	N	N	N	N	07173	07173	06/24/16	B. Ireland	None	None	Unavailable	State	Unavailable	
CH	303	S 9th St	303 S 9th St Reading	09/07/12	Y	Y	9'5"	N	N	N	N	N	N	N	N	N	N	N	N	N	N	N	N	07174	07174	06/24/16	B. Ireland	None	None	Unavailable	State	Unavailable	5049034
CH	305	S 9th St	305 S 9th St Reading	09/07/12	Y	Y	9'30"	N	N	N	N	N	N	N	N	N	N	N	N	N	N	N	N	07175	07175	06/24/16	B. Ireland	None	None	Unavailable	State	Unavailable	5049034
CH	307	S 9th St	307 S 9th St Reading	06/11/12	Y	Y	13'4"	N	N	N	N	N	N	N	N	N	N	N	N	N	N	N	N	07176	07176	06/24/16	B. Ireland	None	None	Unavailable	State	Unavailable	3049034
CH	309	S 9th St	309 S 9th St Reading	09/11/12	Y	Y	13'9"	N	N	N	N	N	N	N	N	N	N	N	N	N	N	N	N	07177	07177	06/24/16	B. Ireland	None	None	Unavailable	State	Unavailable	11/21/08
CH	513	S 9th St	513 S 9th St Reading	09/28/12	Y	Y	12'6"	N	N	N	N	N	N	N	N	N	N	N	N	N	N	N	N	07178	07178	06/24/16	B. Ireland	None	None	Unavailable	State	Unavailable	5049034
CH	515	S 9th St	515 S 9th St Reading	09/12/12	Y	Y	13'6"	N	N	N	N	N	N	N	N	N	N	N	N	N	N	N	N	07180	07180	06/24/16	B. Ireland	None	None	Unavailable	State	Unavailable	5049034
CH	107	S 6th St	107 S 6th St Reading	11/12/14	Y	Y	3'9"	N	N	N	N	N	N	N	N	N	N	N	N	N	N	N	N	07378	07378	06/26/16	B. Ireland	11/21/14	06/25/15	Y	Local	14991	11/21/14
PR	202	S 6th St	202 S 6th St Reading	01/30/15	Y	Y	8'5"	N	N	N	N	N	N	N	N	N	N	N	N	N	N	N	N	07379	07379	06/26/16	B. Ireland	02/12/15	06/27/15	Y	Local	15159	06/27/15
PR	303	S 6th St	303 S 6th St Reading	04/25/16	Y	Y	11'5"	N	N	N	N	N	N	N	N	N	N	N	N	N	N	N	N	07380	07380	06/26/16	B. Ireland	04/28/16	03/01/17	Y	Local	16305	03/01/17
PR	427	S 6th St	427 S 6th St Reading	03/19/15	Y	Y	6'8"	N	N	N	N	N	N	N	N	N	N	N	N	N	N	N	N	07381	07381	06/26/16	B. Ireland	04/07/15	07/11/15	Y	Local	15315	07/11/15
PR	304	S 6th St	304 S 6th St Reading	10/22/10	Y	Y	8'0"	N	N	N	N	N	N	N	N	N	N	N	N	N	N	N	N	07382	07383	06/26/16	B. Ireland	04/02/15	3/22/16	Y	Local	15284	06/26/16
PR	510	S 6th St	510 S 6th St Reading	09/27/13	Y	Y	7'11"	N	N	N	N	N	N	N	N	N	N	N	N	N	N	N	N	07385	07386	06/26/16	B. Ireland	1/6/14	11/14/13	Y	Local	1114/13	
PR	513	S 6th St	513 S 6th St Reading	07/08/15	Y	Y	6'4"	N	N	N	N	N	N	N	N	N	N	N	N	N	N	N	N	07613	07614	06/26/16	B. Ireland	None	None	Unavailable	Local	Unavailable	11/07/15
PR	514	S 6th St	514 S 6th St Reading	03/23/15	Y	Y	7'2"	N	N	N	N	N	N	N	N	N	N	N	N	N	N	N	N	07388	07389	06/26/16	B. Ireland	None	None	Unavailable	Local	Unavailable	07/11/15
PR	523	S 6th St	523 S 6th St Reading	06/17/15	Y	Y	11'3"	N	N	N	N	N	N	N	N	N	N	N	N	N	N	N	N	07390	07390	06/26/16	B. Ireland	07/24/15	11/07/15	Y	Local	15597	11/07/15
PR	524	S 6th St	524 S 6th St Reading	10/04/11	Y	Y	11'3"	N	N	N	N	N	N	N	N	N	N	N	N	N	N	N	N	07391	07392	06/26/16	B. Ireland	None	None	Unavailable	Local	Unavailable	
PR	528	S 6th St	528 S 6th St Reading	03/16/15	Y	Y	9'5"	N	N	N	N	N	N	N	N	N	N	N	N	N	N	N	N	***	***	06/26/16	B. Ireland	None	None	Unavailable	Local	Unavailable	07/11/15
PR	601	S 6th St	601 S 6th St Reading	07/17/89	Y	Y	15'6"	N	N	N	N	N	N	N	N	N	N	N	N	N	N	N	N	07615	07615	06/26/16	B. Ireland	None	None	Unavailable	Local	Unavailable	12/26/15
PR	409	S 7th St	409 S 7th St Reading	05/05/16	Y	Y	8'3"	N	N	N	N	N	N	N	N	N	N	N	N	N	N	N	N	07617	07617	06/26/16	B. Ireland	04/20/16	10/01/16	Y	Local	16296	10/01/16
PR	432	S 7th St	432 S 7th St Reading	07/08/16	Y	Y	7'11"	N	N	N	N	N	N	N	N	N	N	N	N	N	N	N	N	07618	07618	06/26/16	B. Ireland	05/10/16	03/01/17	Y	Local	16359	03/01/17
PR	546	S 7th St	546 S 7th St Reading	07/02/13	Y	Y	11'7"	N	N	N	N	N	N	N	N	N	N	N	N	N	N	N	N	07399	07399	06/26/16	B. Ireland	None	None	Unavailable	Local	Unavailable	
PR	614	S 7th St	614 S 7th St Reading	06/03/14	Y	Y	11'7"	N	N	N	N	N	N	N	N	N	N	N	N	N	N	N	N	07400	07400	06/26/16	B. Ireland	06/18/14	10/06/14	Y	Local	14486	10/06/14
QA	508	Schuykill Ave	508 Schuykill Ave Reading	09/26/13	Y	Y	10'2"	N	N	N	N	N	N	N	N	N	N	N	N	N	N	N	N	03279	03281	06/24/16	A. Donatelli	None	None	Unavailable	Local	Unavailable	11/15/13
QA	510	Schuykill Ave	510 Schuykill Ave Reading	05/17/16	Y	Y	10'7"	N	N	N	N	N	N	N	N	N	N	N	N	N	N	N	N	03282	03285	06/24/16	A. Donatelli	None	None	Unavailable	State	Unavailable	02/27/17
QA	523	Schuykill Ave	523 Schuykill Ave Reading	07/14/15	Y	Y	9'6"	N	N	N	N	N	N	N	N	N	N	N	N	N	N	N	N	03284	03286	06/24/16	A. Donatelli	None	None	Unavailable	State	Unavailable	02/13/16
QA	537	Schuykill Ave	537 Schuykill Ave Reading	07/07/16	Y	Y	10'5"	N	N	N	N	N	N	N	N	N	N	N	N	N	N	N	N	03287	03289	06/24/16	A. Donatelli	None	None	Unavailable	State	Unavailable	03/18/16
QA	540	Schuykill Ave	540 Schuykill Ave Reading	09/06/14	Y	Y	10'5"	N	N	N	N	N	N	N	N	N	N	N	N	N	N	N	N	03290	03293	06/24/16	A. Donatelli	None	None	Unavailable	State	Unavailable	
QA																																	



CITY OF READING GAS METER SURVEY RESULTS MATRIX (Historic District Properties)

1. Historic District	2. Street #	3. Street Name	Address/Street/City	Service Install Date	4. Outside Meter? (Y/N)	UGI Employees	5. Meter to curb distance	6. Under a fire escape? (Y/N)	7. Under a sidewalk? (Y/N)	8. Under a driveway? (Y/N)	9. Under an exterior staircase? (Y/N)	10. Under an opening that could be a fire exit? (Y/N)	11. Near a building air intake? (Y/N)	12. In an area where snow/ice accumulation? (Y/N)	13. UGI Employees	14. Meter regulator in contact with gas/concrete foundation? (Y/N)	15. UGI Employees	16. Does a parking lane separate the sidewalk from the primary line of car travel? (Y/N)	17. Is there an alternative under-sidewalk installation? (Y/N)	18. UGI Employees	19. Meter? (Y/N)	20. Short Meter #	21. End Meter #	22. Date Surveyed	23. Surveyor	24. Street Cut Permit Issue Dates	25. Building & Trade Permit Issue Dates	UGI Street Cut Permits	City/CPHD Stipulation/Objection	Issuing Agency	Permit #	UGI Buildings & Trade Permits	City/CPHD Stipulation/Objection	
																																		11. In the meter located:
QA	840	Schuykill Ave	840 Schuykill Ave Reading	05/26/15	Y	Y	Y	Y	Y	Y	Y	Y	Y	Y	Y	Y	Y	Y	Y	Y	Y	Y	08/24/16	A. Donatelli	None	10/17/15	Unavailable	State		10/17/15	Y			
QA	842	Schuykill Ave	842 Schuykill Ave Reading	05/26/15	Y	Y	Y	Y	Y	Y	Y	Y	Y	Y	Y	Y	Y	Y	Y	Y	Y	Y	08/24/16	A. Donatelli	None	10/17/15	Unavailable	State		10/17/15	Y			
QA	844	Schuykill Ave	844 Schuykill Ave Reading	05/28/15	Y	Y	Y	Y	Y	Y	Y	Y	Y	Y	Y	Y	Y	Y	Y	Y	Y	Y	08/24/16	A. Donatelli	None	10/17/15	Unavailable	State		10/17/15	Y			
QA	845	Schuykill Ave	845 Schuykill Ave Reading	05/28/15	Y	Y	Y	Y	Y	Y	Y	Y	Y	Y	Y	Y	Y	Y	Y	Y	Y	Y	08/24/16	A. Donatelli	None	10/03/15	Unavailable	State		10/03/15	Y			
QA	846	Schuykill Ave	846 Schuykill Ave Reading	05/28/15	Y	Y	Y	Y	Y	Y	Y	Y	Y	Y	Y	Y	Y	Y	Y	Y	Y	Y	08/24/16	A. Donatelli	None	10/03/15	Unavailable	State		10/03/15	Y			
QA	849	Schuykill Ave	849 Schuykill Ave Reading	05/28/15	Y	Y	Y	Y	Y	Y	Y	Y	Y	Y	Y	Y	Y	Y	Y	Y	Y	Y	08/24/16	A. Donatelli	None	10/03/15	Unavailable	State		10/03/15	Y			
QA	850	Schuykill Ave	850 Schuykill Ave Reading	06/02/15	Y	Y	Y	Y	Y	Y	Y	Y	Y	Y	Y	Y	Y	Y	Y	Y	Y	Y	08/24/16	A. Donatelli	None	None	Unavailable	State		None	Unavailable			
QA	851	Schuykill Ave	851 Schuykill Ave Reading	05/25/16	Y	Y	Y	Y	Y	Y	Y	Y	Y	Y	Y	Y	Y	Y	Y	Y	Y	Y	08/24/16	A. Donatelli	None	None	Unavailable	State		None	Unavailable			
QA	852	Schuykill Ave	852 Schuykill Ave Reading	06/03/15	Y	Y	Y	Y	Y	Y	Y	Y	Y	Y	Y	Y	Y	Y	Y	Y	Y	Y	08/24/16	A. Donatelli	None	02/17/16	Unavailable	State		02/17/16	Y			
QA	854	Schuykill Ave	854 Schuykill Ave Reading	06/03/15	Y	Y	Y	Y	Y	Y	Y	Y	Y	Y	Y	Y	Y	Y	Y	Y	Y	Y	08/24/16	A. Donatelli	None	02/15/16	Unavailable	State		02/15/16	Y			
QA	855	Schuykill Ave	855 Schuykill Ave Reading	05/19/15	Y	Y	Y	Y	Y	Y	Y	Y	Y	Y	Y	Y	Y	Y	Y	Y	Y	Y	08/24/16	A. Donatelli	None	10/05/15	Unavailable	State		10/05/15	Y			
QA	858	Schuykill Ave	858 Schuykill Ave Reading	06/04/15	Y	Y	Y	Y	Y	Y	Y	Y	Y	Y	Y	Y	Y	Y	Y	Y	Y	Y	08/24/16	A. Donatelli	None	02/15/16	Unavailable	State		02/15/16	Y			
QA	859	Schuykill Ave	859 Schuykill Ave Reading	05/21/15	Y	Y	Y	Y	Y	Y	Y	Y	Y	Y	Y	Y	Y	Y	Y	Y	Y	Y	08/24/16	A. Donatelli	None	10/05/15	Unavailable	State		10/05/15	Y			
QA	861	Schuykill Ave	861 Schuykill Ave Reading	05/28/15	Y	Y	Y	Y	Y	Y	Y	Y	Y	Y	Y	Y	Y	Y	Y	Y	Y	Y	08/24/16	A. Donatelli	None	10/17/15	Unavailable	State		10/17/15	Y			
QA	860-2	Schuykill Ave	860 Schuykill Ave Reading	10/13/14	Y	Y	Y	Y	Y	Y	Y	Y	Y	Y	Y	Y	Y	Y	Y	Y	Y	Y	07/15/15	07/15/15	08/24/16	A. Donatelli	None	None	Unavailable	State		None	Unavailable	
QA	110	Spring St	110 Spring St Reading	05/07/14	Y	Y	Y	Y	Y	Y	Y	Y	Y	Y	Y	Y	Y	Y	Y	Y	Y	Y	04/14/16	04/14/16	08/27/16	J. Sifko	04/07/14	Local	14340	None	Unavailable			
QA	117	Spring St	117 Spring St Reading	11/17/11	Y	Y	Y	Y	Y	Y	Y	Y	Y	Y	Y	Y	Y	Y	Y	Y	Y	Y	04/14/16	04/14/16	08/27/16	J. Sifko	None	None	Unavailable	Local		None	Unavailable	
QA	119	Spring St	119 Spring St Reading	11/24/11	Y	Y	Y	Y	Y	Y	Y	Y	Y	Y	Y	Y	Y	Y	Y	Y	Y	Y	04/13/16	04/13/16	08/27/16	J. Sifko	None	None	Unavailable	Local		None	Unavailable	
CP	338	Spring St	338 Spring St Reading	04/06/11	Y	Y	Y	Y	Y	Y	Y	Y	Y	Y	Y	Y	Y	Y	Y	Y	Y	Y	02/488	02/488	08/22/16	B. Ireland	None	10/26/11	Unavailable	State		10/26/11	Y	
CP	342	Spring St	342 Spring St Reading	04/06/11	Y	Y	Y	Y	Y	Y	Y	Y	Y	Y	Y	Y	Y	Y	Y	Y	Y	Y	02/486	02/486	08/22/16	B. Ireland	None	None	Unavailable	State		None	Unavailable	
CP	346	Spring St	346 Spring St Reading	08/19/10	Y	Y	Y	Y	Y	Y	Y	Y	Y	Y	Y	Y	Y	Y	Y	Y	Y	Y	02/485	02/485	08/22/16	B. Ireland	None	None	Unavailable	State		None	Unavailable	
CP	350	Spring St	350 Spring St Reading	12/04/09	Y	Y	Y	Y	Y	Y	Y	Y	Y	Y	Y	Y	Y	Y	Y	Y	Y	Y	02/484	02/484	08/22/16	B. Ireland	None	None	Unavailable	State		None	Unavailable	
CP	400	Spring St	400 Spring St Reading	08/29/12	Y	Y	Y	Y	Y	Y	Y	Y	Y	Y	Y	Y	Y	Y	Y	Y	Y	Y	07/184	07/184	08/22/16	B. Ireland	None	12/24/13	Unavailable	State		12/24/13	Y	
CP	401	Spring St	401 Spring St Reading	05/26/16	Y	Y	Y	Y	Y	Y	Y	Y	Y	Y	Y	Y	Y	Y	Y	Y	Y	Y	02/479	02/479	08/22/16	B. Ireland	08/29/14	State	14786/05047814	None	Unavailable			
CP	429	Spring St	429 Spring St Reading	07/15/15	Y	Y	Y	Y	Y	Y	Y	Y	Y	Y	Y	Y	Y	Y	Y	Y	Y	Y	02/482	02/483	08/22/16	B. Ireland	None	None	Unavailable	State		None	Unavailable	
CP	433	Spring St	433 Spring St Reading	04/19/11	Y	Y	Y	Y	Y	Y	Y	Y	Y	Y	Y	Y	Y	Y	Y	Y	Y	Y	02/481	02/481	08/22/16	B. Ireland	None	05/24/11	Unavailable	State		05/24/11	Y	
CP	434	Spring St	434 Spring St Reading	04/19/11	Y	Y	Y	Y	Y	Y	Y	Y	Y	Y	Y	Y	Y	Y	Y	Y	Y	Y	02/480	02/480	08/22/16	B. Ireland	None	05/31/11	Unavailable	State		05/31/11	Y	
QA	628	Thorn St	628 Thorn St Reading	09/03/10	Y	Y	Y	Y	Y	Y	Y	Y	Y	Y	Y	Y	Y	Y	Y	Y	Y	Y	02/116	02/116	08/19/16	A. Donatelli	None	None	Unavailable	Local		None	Unavailable	
QA	630	Thorn St	630 Thorn St Reading	11/10/10	Y	Y	Y	Y	Y	Y	Y	Y	Y	Y	Y	Y	Y	Y	Y	Y	Y	Y	02/220	02/222	08/19/16	A. Donatelli	None	None	Unavailable	Local		None	Unavailable	
QA	720	Thorn St	720 Thorn St Reading	07/15/14	Y	Y	Y	Y	Y	Y	Y	Y	Y	Y	Y	Y	Y	Y	Y	Y	Y	Y	02/213	02/214	08/19/16	A. Donatelli	06/19/14	Local	14503	None	Unavailable			
QA	724	Thorn St	724 Thorn St Reading	11/05/12	Y	Y	Y	Y	Y	Y	Y	Y	Y	Y	Y	Y	Y	Y	Y	Y	Y	Y	02/225	02/226	08/19/16	A. Donatelli	None	None	Unavailable	Local		None	Unavailable	
QA	781	Thorn St	781 Thorn St Reading	12/29/08	Y	Y	Y	Y	Y	Y	Y	Y	Y	Y	Y	Y	Y	Y	Y	Y	Y	Y	02/217	02/218	08/19/16	A. Donatelli	None	06/27/15	Unavailable	Local		06/27/15	Y	
QA	814	Thorn St	814 Thorn St Reading	11/07/08	Y	Y	Y	Y	Y	Y	Y	Y	Y	Y	Y	Y	Y	Y	Y	Y	Y	Y	02/219	02/215	08/19/16	A. Donatelli	02/16/12	Local	12067	1/9/2014-39865	Y	12067	Unavailable	
QA	815	Thorn St	815 Thorn St Reading	05/27/15	Y	Y	Y	Y	Y	Y	Y	Y	Y	Y	Y	Y	Y	Y	Y	Y	Y	Y	02/252	02/253	08/19/16	A. Donatelli	02/16/12	Local	12067	02/16/12	Y	12067	Unavailable	
QA	816	Thorn St	816 Thorn St Reading	05/11/15	Y	Y	Y	Y	Y	Y	Y	Y	Y	Y	Y	Y	Y	Y	Y	Y	Y	Y	02/296	02/299	08/19/16	A. Donatelli	02/16/12	Local	12067	02/16/12	Y	12067	10/03/15	Y
QA	819	Thorn St	819 Thorn St Reading	05/11/15	Y	Y	Y	Y	Y	Y	Y	Y	Y	Y	Y	Y	Y	Y	Y	Y	Y	Y	02/240	02/242	08/19/16	A. Donatelli	02/16/12	Local	12067	02/16/12	Y	12067	10/09/15	Y
QA	820	Thorn St	820 Thorn St Reading	05/11/15	Y	Y	Y	Y	Y	Y	Y	Y	Y	Y	Y	Y	Y	Y	Y	Y	Y	Y	02/243	02/245	08/19/16	A. Donatelli	02/16/12	Local	12067	02/16/12	Y	12067	10/03/15	Y
QA	821	Thorn St	821 Thorn St Reading	05/11/15	Y	Y	Y	Y	Y	Y	Y	Y	Y	Y	Y	Y	Y	Y	Y	Y	Y	Y	02/246	02/247	08/19/16	A. Donatelli	02/16/12	Local	12067	02/16/12	Y	12067	10/09/15	Y
QA	822	Thorn St	822 Thorn St Reading	05/11/15	Y	Y	Y	Y	Y	Y	Y	Y	Y	Y	Y	Y	Y	Y	Y	Y	Y	Y	02/248	02/249	08/19/16	A. Donatelli	02/16/12	Local	12067	02/16/12	Y	12067	10/03/15	Y
QA	825	Thorn St	825 Thorn St Reading	05/11/15	Y	Y	Y	Y	Y	Y	Y	Y	Y	Y	Y	Y	Y	Y	Y	Y	Y	Y	02/250	02/252	08/19/16	A. Donatelli	02/16/12	Local	12067	02/16/12	Y	12067	10/09/15	Y
QA	826	Thorn St	826 Thorn St Reading	06/01/11	Y	Y	Y	Y	Y	Y	Y	Y	Y	Y	Y	Y	Y	Y	Y	Y	Y	Y	02/253	02/253	08/19/16	A. Donatelli	02/16/12	Local	12067	02/16/12	Y	12067	Unavailable	
QA	828	Thorn St	828 Thorn St Reading	05/11/15	Y	Y	Y	Y	Y	Y	Y	Y	Y	Y	Y	Y	Y	Y	Y	Y	Y	Y	02/254	02/254	08/19/16	A. Donatelli	02/16/12	Local	12067	02/16/12	Y	12067	10/03/15	Y
QA	830	Thorn St	830 Thorn St Reading	05/22/15	Y	Y	Y	Y	Y	Y	Y	Y	Y	Y	Y	Y	Y	Y	Y	Y	Y	Y	02/255	02/256	08/19/16	A. Donatelli	02/16/12	Local	12067	02/16/12	Y	12067	10/09/15	Y
QA	832	Thorn St	832 Thorn St Reading	05/22/15	Y	Y	Y	Y	Y	Y	Y	Y	Y	Y	Y	Y	Y	Y	Y	Y	Y	Y	02/257	02/257	08/19/16	A. Donatelli	02/16/12	Local	12067	02/16/12	Y	12067	10/03/15	Y
QA	834	Thorn St	834 Thorn St Reading	05/22/15	Y	Y	Y	Y	Y	Y	Y	Y	Y	Y	Y	Y	Y	Y	Y	Y	Y	Y	02/258	02/258	08/19/16	A. Donatelli	02/16/12	Local	12067	02/16/12	Y	12067	10/09/15	Y
QA	836	Thorn St	836 Thorn St Reading	05/22/15	Y	Y	Y	Y	Y	Y	Y	Y	Y	Y	Y	Y	Y	Y	Y	Y	Y	Y	02/259	02/262	08/19/16	A. Donatelli	02/16/12	Local	12067	02/16/12	Y	12067	10/03/15	

CITY OF READING GAS METER SURVEY RESULTS MATRIX (Historic District Properties)

1. Historic District	2. Street #	3. Street Name	Address/Street/City	Service Install Date	4. Checkable Meter? (Y/N)	UGI Inspection	5. Meter to curb (ft/m)	6. Under a tree canopy? (Y/N)	7. Under a sidewalk? (Y/N)	8. Under an exterior grill/canopy? (Y/N)	9. Under an opening that could be a fire catch? (Y/N)	10. Meter is building air intake? (Y/N)	11. In an area where water/snow/ice accumulation? (Y/N)	12. UGI Inspection	13. UGI Inspection	14. UGI Inspection	15. Does a parking lane separate the sidewalk from the primary base of car travel? (Y/N)	16. Is there an alternative meter location? (Y/N)	17. Meter? (Y/N)	18. Meter #	19. End Meter #	20. Date Surveyed	21. Surveyor	22. Street Cor Permit Issue Dates	23. Building & Trade permit issue Dates	UGI Street Cor Permits	City/CPHD Inspection/Officer	Issuing Agency	Permit #	UGI Building & Trade Permits	City/CPHD Inspection/Officer	
QA	533	Tulpehocken St	533 Tulpehocken St Reading	10/30/09	Y	Y	15'	N	Y	N	N	N	N	N	N	N	N	N	03695	03695	08/29/16	A. Donatelli	None	None	Unavailable	Local		Unavailable				
QA	534	Tulpehocken St	534 Tulpehocken St Reading	01/18/10	Y	Y	14'	N	Y	N	N	N	N	N	N	N	N	N	03697	03697	08/29/16	A. Donatelli	None	None	Unavailable	Local		Unavailable				
QA	535	Tulpehocken St	535 Tulpehocken St Reading	02/26/15	Y	Y	12'3"	N	Y	N	N	N	N	N	N	N	N	N	03696	03696	08/29/16	A. Donatelli	03/31/15	06/28/15	03/31/15	Y	Local	15277	06/28/15	Y		
QA	536	Tulpehocken St	536 Tulpehocken St Reading	12/10/12	Y	Y	9'	N	Y	N	N	N	N	N	N	N	N	N	03698	03699	08/29/16	A. Donatelli	None	None	Unavailable	Local		Unavailable				
QA	538	Tulpehocken St	538 Tulpehocken St Reading	06/29/11	Y	Y	10'9"	N	Y	N	N	N	N	N	N	N	N	N	03700	03701	08/29/16	A. Donatelli	None	None	Unavailable	Local		Unavailable				
QA	540	Tulpehocken St	540 Tulpehocken St Reading	08/29/16	Y	Y	10'2"	N	Y	N	N	N	N	N	N	N	N	N	03702	03703	08/29/16	A. Donatelli	None	None	Unavailable	Local		Unavailable				
QA	552	Tulpehocken St	552 Tulpehocken St Reading	12/10/12	Y	Y	13'8"	N	Y	N	N	N	N	N	N	N	N	N	03704	03705	08/29/16	A. Donatelli	None	None	Unavailable	Local		Unavailable				
QA	612	Tulpehocken St	612 Tulpehocken St Reading	11/25/15	Y	Y	13'9"	N	Y	N	N	N	N	N	N	N	N	N	03706	03707	08/29/16	A. Donatelli	11/30/15	10/03/14	11/30/15	Y	Local	151057	10/03/14	Y		
QA	617	Tulpehocken St	617 Tulpehocken St Reading	11/12/14	Y	Y	15'	N	Y	N	N	N	N	N	N	N	N	N	03708	03709	08/29/16	A. Donatelli	12/03/15	06/26/15	12/03/15	Y	Local	151068	06/26/15	Y		
QA	622	Tulpehocken St	622 Tulpehocken St Reading	07/01/11	Y	Y	14'9"	N	Y	N	N	N	N	N	N	N	N	N	03710	03711	08/29/16	A. Donatelli	None	None	Unavailable	Local		Unavailable				
QA	634	Tulpehocken St	634 Tulpehocken St Reading	10/06/11	Y	Y	14'0"	N	Y	N	N	N	N	N	N	N	N	N	03712	03713	08/29/16	A. Donatelli	None	None	Unavailable	Local		Unavailable				
QA	637	Tulpehocken St	637 Tulpehocken St Reading	08/28/15	Y	Y	15'	N	Y	N	N	N	N	N	N	N	N	N	03714	03715	08/29/16	A. Donatelli	None	None	Unavailable	Local		Unavailable				
QA	640	Tulpehocken St	640 Tulpehocken St Reading	01/19/12	Y	Y	15'	N	Y	N	N	N	N	N	N	N	N	N	03716	03717	08/29/16	A. Donatelli	None	None	Unavailable	Local		Unavailable				
QA	644	Tulpehocken St	644 Tulpehocken St Reading	04/10/90	Y	Y	14'0"	N	Y	N	N	N	N	N	N	N	N	N	03718	03719	08/24/16	A. Donatelli	None	None	Unavailable	Local		Unavailable				
QA	651	Tulpehocken St	651 Tulpehocken St Reading	04/14/11	Y	Y	15'	N	Y	N	N	N	N	N	N	N	N	N	03720	03721	08/24/16	A. Donatelli	03/19/15	4/9/15	12/17/15	08/19/15	03/13/15	Y	Local	15240	08/19/15	Y
QA	732	Tulpehocken St	732 Tulpehocken St Reading	06/12/13	Y	Y	15'	N	Y	N	N	N	N	N	N	N	N	N	03725	03728	08/29/16	A. Donatelli	None	None	Unavailable	Local		Unavailable				
QA	109	W Douglas St	109 W Douglas St Reading	04/19/16	Y	Y	15'	N	Y	N	N	N	N	N	N	N	N	N	04270	04272	08/19/16	N. Smet-Welss	03/22/16	None	03/22/16	Y	Local	16195	None			
QA	111	W Douglas St	111 W Douglas St Reading	09/06/15	Y	Y	15'	N	Y	N	N	N	N	N	N	N	N	N	04273	04273	08/19/16	N. Smet-Welss	09/03/15	None	09/03/15	Y	Local	15715	None			
QA	115	W Douglas St	115 W Douglas St Reading	12/02/98	Y	Y	15'	N	Y	N	N	N	N	N	N	N	N	N	04276	04278	08/19/16	N. Smet-Welss	None	None	Unavailable	Local		Unavailable				
QA	119	W Douglas St	119 W Douglas St Reading	02/29/16	Y	Y	15'	N	Y	N	N	N	N	N	N	N	N	N	04279	04280	08/19/16	N. Smet-Welss	None	None	Unavailable	Local		Unavailable				
QA	124	W Douglas St	124 W Douglas St Reading	08/23/12	Y	Y	15'	N	Y	N	N	N	N	N	N	N	N	N	04284	04286	08/19/16	N. Smet-Welss	11/27/12	None	11/27/12	Y	Local	12222	None			
QA	125	W Douglas St	125 W Douglas St Reading	07/19/12	Y	Y	15'	N	Y	N	N	N	N	N	N	N	N	N	04281	04283	08/19/16	N. Smet-Welss	None	None	Unavailable	Local		Unavailable				
QA	229	W Douglas St	229 W Douglas St Reading	10/07/15	Y	Y	13'4"	N	Y	N	N	N	N	N	N	N	N	N	04289	04290	08/19/16	N. Smet-Welss	10/29/15	03/12/16	10/29/15	Y	Local	15941	03/12/16	Y		
QA	235	W Douglas St	235 W Douglas St Reading	06/09/16	Y	Y	15'	N	Y	N	N	N	N	N	N	N	N	N	04291	04293	08/19/16	N. Smet-Welss	5/12/16	None	05/12/16	Y	Local	None	Unavailable			
QA	243	W Douglas St	243 W Douglas St Reading	02/10/15	Y	Y	15'	N	Y	N	N	N	N	N	N	N	N	N	04294	04295	08/19/16	N. Smet-Welss	03/02/15	06/28/15	03/05/15	Y	Local	15192	06/28/15	Y		
QA	244	W Douglas St	244 W Douglas St Reading	07/23/82	Y	Y	15'	N	Y	N	N	N	N	N	N	N	N	N	04296	04297	08/19/16	N. Smet-Welss	None	None	Unavailable	Local		Unavailable				
QA	250	W Douglas St	250 W Douglas St Reading	11/21/15	Y	Y	15'	N	Y	N	N	N	N	N	N	N	N	N	04298	04299	08/19/16	N. Smet-Welss	11/20/15	03/19/16	11/20/15	Y	Local	151009	03/19/16	Y		
QA	252	W Douglas St	252 W Douglas St Reading	11/03/81	Y	Y	15'	N	Y	N	N	N	N	N	N	N	N	N	04300	04301	08/19/16	N. Smet-Welss	None	None	Unavailable	Local		Unavailable				
QA	307	W Douglas St	307 W Douglas St Reading	05/14/14	Y	Y	15'	N	Y	N	N	N	N	N	N	N	N	N	04302	04302	08/19/16	N. Smet-Welss	05/23/14	03/02/15	05/23/14	Y	Local	14440	03/02/15	Y		
QA	310	W Douglas St	310 W Douglas St Reading	11/23/11	Y	Y	15'	N	Y	N	N	N	N	N	N	N	N	N	04306	04308	08/19/16	N. Smet-Welss	None	None	Unavailable	Local		Unavailable				
QA	315	W Douglas St	315 W Douglas St Reading	11/24/14	Y	Y	15'	N	Y	N	N	N	N	N	N	N	N	N	04303	04305	08/19/16	N. Smet-Welss	10/27/14	None	10/27/14	Y	Local	14862	None			
QA	321	W Douglas St	321 W Douglas St Reading	09/11/12	Y	Y	15'	N	Y	N	N	N	N	N	N	N	N	N	04309	04310	08/19/16	N. Smet-Welss	None	None	Unavailable	Local		Unavailable				
QA	420	W Douglas St	420 W Douglas St Reading	03/31/16	Y	Y	15'	N	Y	N	N	N	N	N	N	N	N	N	04316	04317	08/20/16	N. Smet-Welss	02/01/16	10/22/16	02/01/16	Y	Local	16050	10/22/16	Y		
QA	425	W Douglas St	425 W Douglas St Reading	11/17/15	Y	Y	12'5"	N	Y	N	N	N	N	N	N	N	N	N	04318	04321	08/20/16	N. Smet-Welss	04/09/15	7/24/14	None	04/09/15	Y	Local	15343	None		
QA	426	W Douglas St	426 W Douglas St Reading	04/28/87	Y	Y	15'	N	Y	N	N	N	N	N	N	N	N	N	04322	04323	08/20/16	N. Smet-Welss	None	None	Unavailable	Local		Unavailable				
QA	427	W Douglas St	427 W Douglas St Reading	07/18/14	Y	Y	7'0"	N	Y	N	N	N	N	N	N	N	N	N	***	***	08/20/16	N. Smet-Welss	07/24/14	8/14/14	05/02/15	07/24/14	Y	Local	14578	08/02/15	Y	
QA	430	W Douglas St	430 W Douglas St Reading	04/28/87	Y	Y	15'	N	Y	N	N	N	N	N	N	N	N	N	04324	04324	08/20/16	N. Smet-Welss	None	None	Unavailable	Local		Unavailable				
QA	432	W Douglas St	432 W Douglas St Reading	04/28/87	Y	Y	15'	N	Y	N	N	N	N	N	N	N	N	N	04325	04326	08/20/16	N. Smet-Welss	None	None	Unavailable	Local		Unavailable				
QA	440	W Douglas St	440 W Douglas St Reading	07/24/15	Y	Y	15'	N	Y	N	N	N	N	N	N	N	N	N	04327	04328	08/20/16	N. Smet-Welss	None	None	Unavailable	Local		Unavailable				
QA	442	W Douglas St	442 W Douglas St Reading	08/22/12	Y	Y	15'	N	Y	N	N	N	N	N	N	N	N	N	04330	04331	08/20/16	N. Smet-Welss	12/06/12	07/09/12	12/06/12	Y	Local	12227	07/09/12	Y		
QA	446	W Douglas St	446 W Douglas St Reading	04/30/87	Y	Y	15'	N	Y	N	N	N	N	N	N	N	N	N	04332	04333	08/20/16	N. Smet-Welss	None	None	Unavailable	Local		Unavailable				
QA	448	W Douglas St	448 W Douglas St Reading	04/30/87	Y	Y	15'	N	Y	N	N	N	N	N	N	N	N	N	04334	04335	08/20/16	N. Smet-Welss	None	None	Unavailable	Local		Unavailable				
QA	502	W Douglas St	502 W Douglas St Reading	05/01/87	Y	Y	15'	N	Y	N	N	N	N	N	N	N	N	N	04336	04337	08/20/16	N. Smet-Welss	None	None	Unavailable	Local		Unavailable				
QA	504	W Douglas St	504 W Douglas St Reading	05/01/87	Y	Y	15'	N	Y	N	N	N	N	N	N	N	N	N	04338	04339	08/20/16	N. Smet-Welss	None	None	Unavailable	Local		Unavailable				
QA	506	W Douglas St	506 W Douglas St Reading	11/04/13	Y	Y	15'	N	Y	N	N	N	N	N	N	N	N	N	04340	04341	08/20/16	N. Smet-Welss	None	None	Unavailable	Local		Unavailable				
QA	121	W Green St	121 W Green St Reading	08																												



CITY OF READING GAS METER SURVEY RESULTS MATRIX (Historic District Properties)

1. Historic District	2. Street #	3. Street Name	Address/Owner/City	Service Install Date	4. Overall Meter (Y/N)	5. Meter to curb distance	6. Under a tree canopy? (Y/N)	7. Under a sidewalk? (Y/N)	8. Under an adjacent driveway? (Y/N)	9. Under an adjacent parking lot? (Y/N)	10. Near a building air intake? (Y/N)	11. In an area where water/ sewer/ gas accumulation? (Y/N)	12. Is there a fire hydrant in contact with the meter? (Y/N)	13. Does a parking lane separate the sidewalk from the primary lane of car travel? (Y/N)	14. Is there an alternative underground location? (Y/N)	15. Meter? (Y/N)	16. Short Meter? (Y/N)	17. End Meter? (Y/N)	18. Date Surveyed	19. Surveyor	20. Street Cut Permit Issue Dates	21. Building & Trade Permit Issue Dates	22. Street Cut Permits	23. City/CPHD Dispute/Objection	24. Issuing Agency	25. Permit #	26. Building & Trade Permits	27. City/CPHD Dispute/Objection	
QA	318	W Green St	318 W Green St Reading	12/29/14	Y	6'9"	N	N	N	N	N	N	N	N	N	N	N	08/24/16	N. Smet-Wells	None	06/27/15	Unavailable	Local			06/27/15	Y		
QA	321	W Green St	321 W Green St Reading	07/08/11	Y	11'0"	N	N	N	N	N	N	N	N	N	N	N	04/663	04/665	08/24/16	N. Smet-Wells	None	None	Local			None	Unavailable	
QA	351	W Green St	351 W Green St Reading	02/01/16	Y	10'2"	N	N	N	N	N	N	N	N	N	N	N	04/660	04/662	08/24/16	N. Smet-Wells	05/04/15	1/5/16	None	05/04/15	Y	Local	15433	Unavailable
QA	113	W Greenwich St	113 W Greenwich St Reading	05/13/13	Y	15'	N	N	N	N	N	N	N	N	N	N	N	04/542	04/543	08/23/16	N. Smet-Wells	05/30/13	None	05/30/13	Y	Local	13148	Unavailable	
QA	114	W Greenwich St	114 W Greenwich St Reading	11/12/13	Y	15'	N	N	N	N	N	N	N	N	N	N	N	04/553	04/555	08/23/16	N. Smet-Wells	None	None	Local			None	Unavailable	
QA	117	W Greenwich St	117 W Greenwich St Reading	09/16/14	Y	15'	N	N	N	N	N	N	N	N	N	N	N	04/544	04/548	08/23/16	N. Smet-Wells	04/09/15	4/24/14	None	04/09/15	Y	Local	15342	Unavailable
QA	119	W Greenwich St	119 W Greenwich St Reading	09/05/13	Y	15'	N	N	N	N	N	N	N	N	N	N	N	04/583	04/584	08/23/16	N. Smet-Wells	10/22/13	11/13/13	None	10/22/13	Y	Local	13791	Unavailable
QA	120	W Greenwich St	120 W Greenwich St Reading	11/04/15	Y	15'	N	N	N	N	N	N	N	N	N	N	N	04/556	04/557	08/23/16	N. Smet-Wells	08/24/15	None	09/24/15	Y	Local	15751	01/00/00	O
QA	124	W Greenwich St	124 W Greenwich St Reading	07/34/92	Y	15'	N	N	N	N	N	N	N	N	N	N	N	07/525	07/526	08/23/16	N. Smet-Wells	None	None	Local			None	Unavailable	
QA	126	W Greenwich St	126 W Greenwich St Reading	04/15/13	Y	15'	N	N	N	N	N	N	N	N	N	N	N	07/527	07/528	08/23/16	N. Smet-Wells	04/18/13	None	06/14/13	O	Local	13134	Unavailable	
QA	129	W Greenwich St	129 W Greenwich St Reading	05/20/13	Y	15'	N	N	N	N	N	N	N	N	N	N	N	04/551	04/552	08/23/16	N. Smet-Wells	06/14/13	09/30/13	04/18/13	D	Local	13174	08/30/13	Y
QA	138	W Greenwich St	138 W Greenwich St Reading	04/07/15	Y	15'	N	N	N	N	N	N	N	N	N	N	N	07/530	07/530	08/23/16	N. Smet-Wells	None	06/30/15	04/18/13	Local			06/30/15	Y
QA	139	W Greenwich St	139 W Greenwich St Reading	03/07/15	Y	15'	N	N	N	N	N	N	N	N	N	N	N	07/531	07/532	08/23/16	N. Smet-Wells	03/31/15	None	03/31/15	Y	Local	15275	Unavailable	
QA	141	W Greenwich St	141 W Greenwich St Reading	02/09/12	Y	15'	N	N	N	N	N	N	N	N	N	N	N	07/533	07/535	08/23/16	N. Smet-Wells	None	12/04/13	04/18/13	Local			12/04/13	Y
QA	145	W Greenwich St	145 W Greenwich St Reading	12/14/15	Y	15'	N	N	N	N	N	N	N	N	N	N	N	07/536	07/537	08/23/16	N. Smet-Wells	10/27/15	04/30/16	10/27/15	Y	Local	15929	04/30/16	Y
QA	147	W Greenwich St	147 W Greenwich St Reading	05/19/15	Y	15'	N	N	N	N	N	N	N	N	N	N	N	04/560	04/561	08/23/16	N. Smet-Wells	05/11/15	None	05/11/15	Y	Local	15442	Unavailable	
QA	150	W Greenwich St	150 W Greenwich St Reading	01/08/16	Y	15'	N	N	N	N	N	N	N	N	N	N	N	07/538	07/539	08/23/16	N. Smet-Wells	02/01/16	04/30/16	04/17/15	D	Local	16035	04/30/16	Y
QA	157	W Greenwich St	157 W Greenwich St Reading	01/16/15	Y	15'	N	N	N	N	N	N	N	N	N	N	N	04/562	04/563	08/23/16	N. Smet-Wells	12/04/14	None	12/04/14	Y	Local	141007	Unavailable	
QA	158	W Greenwich St	158 W Greenwich St Reading	03/24/16	Y	15'	N	N	N	N	N	N	N	N	N	N	N	07/540	07/540	08/23/16	N. Smet-Wells	02/23/16	None	02/23/16	Y	Local	16141	Unavailable	
QA	167	W Greenwich St	167 W Greenwich St Reading	06/13/14	Y	15'	N	N	N	N	N	N	N	N	N	N	N	04/564	04/565	08/23/16	N. Smet-Wells	06/17/17	None	06/17/17	Y	Local	14465	Unavailable	
QA	210	W Greenwich St	210 W Greenwich St Reading	04/22/13	Y	15'	N	N	N	N	N	N	N	N	N	N	N	07/541	07/542	08/23/16	N. Smet-Wells	04/17/13	None	04/17/13	Y	Local	15130	Unavailable	
QA	224	W Greenwich St	224 W Greenwich St Reading	08/31/12	Y	15'	N	N	N	N	N	N	N	N	N	N	N	04/573	04/575	08/23/16	N. Smet-Wells	None	01/29/13	01/29/13	Local			01/29/13	Y
QA	231	W Greenwich St	231 W Greenwich St Reading	08/02/10	Y	15'	N	N	N	N	N	N	N	N	N	N	N	04/564	04/567	08/23/16	N. Smet-Wells	None	None	None	Local			None	Unavailable
QA	235	W Greenwich St	235 W Greenwich St Reading	03/25/13	Y	15'	N	N	N	N	N	N	N	N	N	N	N	04/568	04/569	08/23/16	N. Smet-Wells	None	06/27/15	06/27/15	Local			6/27/2015 - 38113	Y
QA	237	W Greenwich St	237 W Greenwich St Reading	04/19/16	Y	15'	N	N	N	N	N	N	N	N	N	N	N	04/570	04/571	08/23/16	N. Smet-Wells	None	10/22/16	10/22/16	Local			10/22/16	Y
QA	241	W Greenwich St	241 W Greenwich St Reading	02/11/78	Y	15'	N	N	N	N	N	N	N	N	N	N	N	07/543	07/544	08/23/16	N. Smet-Wells	10/10/12	07/06/12	10/10/12	Y	Local	12176	07/06/12	Y
QA	325	W Greenwich St	325 W Greenwich St Reading	08/11/10	Y	11'8"	N	N	N	N	N	N	N	N	N	N	N	04/586	04/587	08/24/16	N. Smet-Wells	10/16/15	None	10/16/15	Y	Local	15896	Unavailable	
QA	326	W Greenwich St	326 W Greenwich St Reading	12/05/13	Y	12'2"	N	N	N	N	N	N	N	N	N	N	N	04/590	04/591	08/24/16	N. Smet-Wells	10/16/15	02/19/14	10/16/15	Y	Local	15898	2/19/2014 - 40182	Y
QA	328	W Greenwich St	328 W Greenwich St Reading	12/06/13	Y	12'1"	N	N	N	N	N	N	N	N	N	N	N	07/545	07/546	08/24/16	N. Smet-Wells	10/16/15	03/26/14	10/16/15	Y	Local	15896	03/26/14	Y
QA	329	W Greenwich St	329 W Greenwich St Reading	09/24/11	Y	11'7"	N	N	N	N	N	N	N	N	N	N	N	04/588	04/589	08/24/16	N. Smet-Wells	10/16/15	None	10/16/15	Y	Local	15896	Unavailable	
QA	332	W Greenwich St	332 W Greenwich St Reading	11/29/12	Y	8'8"	N	N	N	N	N	N	N	N	N	N	N	04/611	04/612	08/24/16	N. Smet-Wells	10/16/15	None	10/16/15	Y	Local	15896	Unavailable	
QA	333	W Greenwich St	333 W Greenwich St Reading	07/17/15	Y	12'0"	N	N	N	N	N	N	N	N	N	N	N	04/609	04/610	08/23/16	N. Smet-Wells	06/09/15	01/08/14	06/09/15	Y	Local	15523	01/08/14	Y
QA	335	W Greenwich St	335 W Greenwich St Reading	12/03/15	Y	15'	N	N	N	N	N	N	N	N	N	N	N	04/593	04/594	08/24/16	N. Smet-Wells	10/16/15	04/30/16	10/16/15	Y	Local	15896	04/30/16	Y
QA	340	W Greenwich St	340 W Greenwich St Reading	07/15/87	Y	10'9"	N	N	N	N	N	N	N	N	N	N	N	07/547	07/548	08/24/16	N. Smet-Wells	10/16/15	None	10/16/15	Y	Local	15896	Unavailable	
QA	343	W Greenwich St	343 W Greenwich St Reading	inactive	Y	12'3"	N	N	N	N	N	N	N	N	N	N	N	04/595	04/596	08/24/16	N. Smet-Wells	10/16/15	None	10/16/15	Y	Local	15896	Unavailable	
QA	349	W Greenwich St	349 W Greenwich St Reading	04/02/14	Y	11'8"	N	N	N	N	N	N	N	N	N	N	N	04/599	04/598	08/24/16	N. Smet-Wells	10/16/15	06/19/14	10/16/15	Y	Local	15896	6/19/2014 - 41447	Y
QA	351	W Greenwich St	351 W Greenwich St Reading	03/31/14	Y	10'9"	N	N	N	N	N	N	N	N	N	N	N	04/599	04/600	08/24/16	N. Smet-Wells	10/16/15	06/19/14	10/16/15	Y	Local	15896	6/19/2014 - 41446	Y
QA	353	W Greenwich St	353 W Greenwich St Reading	11/29/12	Y	10'7"	N	N	N	N	N	N	N	N	N	N	N	04/601	04/602	08/24/16	N. Smet-Wells	10/16/15	06/21/13	10/16/15	Y	Local	15896	6/21/2013 - 38027	Y
QA	354	W Greenwich St	354 W Greenwich St Reading	07/07/87	Y	10'8"	N	N	N	N	N	N	N	N	N	N	N	04/613	04/614	08/24/16	N. Smet-Wells	10/16/15	01/08/14	10/16/15	Y	Local	15896	01/08/14	Y
QA	357	W Greenwich St	357 W Greenwich St Reading	02/26/13	Y	12'0"	N	N	N	N	N	N	N	N	N	N	N	04/603	04/604	08/24/16	N. Smet-Wells	10/16/15	None	10/16/15	Y	Local	15896	Unavailable	
QA	358	W Greenwich St	358 W Greenwich St Reading	11/24/15	Y	12'4"	N	N	N	N	N	N	N	N	N	N	N	04/615	04/616	08/24/16	N. Smet-Wells	10/16/15	None	10/16/15	Y	Local	15896	Unavailable	
QA	361	W Greenwich St	361 W Greenwich St Reading	04/28/15	Y	11'7"	N	N	N	N	N	N	N	N	N	N	N	04/605	04/606	08/23/16	N. Smet-Wells	None	08/19/15	10/16/15	O	Local	15896	08/19/15	Y
QA	362	W Greenwich St	362 W Greenwich St Reading	11/18/15	Y	12'2"	N	N	N	N	N	N	N	N	N	N	N	04/617	04/618	08/24/16	N. Smet-Wells	10/16/15	03/19/16	10/16/15	Y	Local	15896	03/19/16	Y
QA	364	W Greenwich St	364 W Greenwich St Reading	11/18/15	Y	12'5"	N	N	N	N	N	N	N	N	N	N	N	04/619	04/620	08/24/16	N. Smet-Wells	10/16/15	03/19/16	10/16/15	Y	Local	15896	03/19/16	Y
QA	366	W Greenwich St	366 W Greenwich St Reading	03/13/15	Y	12'7"	N	N	N	N	N	N	N	N	N	N	N	04/621	04/622	08/24/16	N. Smet-Wells								









CITY OF READING GAS METER SURVEY RESULTS MATRIX (Historic District Properties)

1. Historic District	2. Street #	3. Street Name	Address/Block/Qty	Service Install Date	4. Outside Meter? (Y/N)	UGI Equipped	5. Meter to curb distance	6. Under a fire escape? (Y/N)	7. Under a sidewalk? (Y/N)	8. Under an exterior entrance? (Y/N)	9. Under an opening that could be a fire wall? (Y/N)	10. Meter is building on lot? (Y/N)	11. Is there an area utility meter / meter for expansion? (Y/N)	12. UGI Equipped	13. Meter? (Y/N)	14. Start Meter #	15. End Meter #	16. Date Surveyed	17. Surveyor	18. Street Curb Permit Issue Date	19. Building & Trade Permit Issue Date	20. UGI Street Curb Permits	City/CPHD Inspection/Objection	Issuing Agency	Permit #	UGI Buildings & Trade Permits	City/CPHD Inspection/Objection	
QA	830	Weiser St	830 Weiser St Reading	09/06/14	Y	Y	13'9"	N	N	N	N	N	N	N	N	07576	07576	08/21/16	A. Donatelli	07/24/14	None	07/24/14	Y	Local	14583	Unavailable		
QA	833	Weiser St	833 Weiser St Reading	07/01/16	Y	Y	12'9"	N	N	N	N	N	N	N	N	07577	07577	08/21/16	A. Donatelli	None	02/28/17	Unavailable	Local		02/28/17	Y		
QA	835	Weiser St	835 Weiser St Reading	Inactive	Y	Y	13'0"	N	N	N	N	N	N	N	N	07579	07579	08/21/16	A. Donatelli	None	None	Unavailable	Local		None	Unavailable		
QA	839	Weiser St	839 Weiser St Reading	07/08/16	Y	Y	14'9"	N	N	N	N	N	N	N	N	07580	07581	08/21/16	A. Donatelli	None	02/28/17	Unavailable	Local	Submitted 07/11/16	02/28/17	Y		
QA	841	Weiser St	841 Weiser St Reading	06/09/15	Y	Y	13'3"	N	N	N	N	N	N	N	N	03089	03090	08/21/16	A. Donatelli	None	02/13/16	Unavailable	Local		02/13/16	Y		
QA	842	Weiser St	842 Weiser St Reading	10/27/88	Y	Y	15'	N	N	N	N	N	N	N	N	03091	03093	08/21/16	A. Donatelli	None	None	Unavailable	Local		None	Unavailable		
QA	912	Weiser St	912 Weiser St Reading	12/11/14	Y	Y	15'	N	N	N	N	N	N	N	N	07582	07583	08/22/16	A. Donatelli	01/15/15	None	01/15/15	Y	Local	15068	Unavailable		
QA	915	Weiser St	915 Weiser St Reading	08/10/16	Y	Y	15'	N	N	N	N	N	N	N	N	07584	07585	08/22/16	A. Donatelli	None	02/27/17	Unavailable	Local		02/27/17	Y		
QA	917	Weiser St	917 Weiser St Reading	08/09/16	Y	Y	15'	N	N	N	N	N	N	N	N	07586	07587	08/22/16	A. Donatelli	None	02/27/17	Unavailable	Local		02/27/17	Y		
QA	920	Weiser St	920 Weiser St Reading	09/21/14	Y	Y	15'	N	N	N	N	N	N	N	N	07588	07589	08/22/16	A. Donatelli	10/14/16	11/21/14	04/25/15	10/14/14	Y	Local	14819	04/25/15	Y
QA	922	Weiser St	922 Weiser St Reading	09/20/14	Y	Y	15'	N	N	N	N	N	N	N	N	07590	07591	08/22/16	A. Donatelli	None	04/25/15	Unavailable	Local		04/25/15	Y		
QA	926	Weiser St	926 Weiser St Reading	07/21/13	Y	Y	15'	N	N	N	N	N	N	N	N	07593	07593	08/22/16	A. Donatelli	08/16/13	None	08/16/13	Y	Local	13222	04/25/15	Y	
QA	927	Weiser St	927 Weiser St Reading	03/16/15	Y	Y	15'	N	N	N	N	N	N	N	N	07594	07594	08/22/16	A. Donatelli	None	06/30/15	Unavailable	Local		06/30/15	Y		
QA	935	Weiser St	935 Weiser St Reading	02/10/15	Y	Y	15'	N	N	N	N	N	N	N	N	07595	07595	08/22/16	A. Donatelli	None	06/28/15	Unavailable	Local		06/28/15	Y		
QA	937	Weiser St	937 Weiser St Reading	01/20/15	Y	Y	15'	N	N	N	N	N	N	N	N	07598	07597	08/22/16	A. Donatelli	None	06/27/15	Unavailable	Local		06/27/15	Y		
QA	941	Weiser St	941 Weiser St Reading	07/07/89	Y	Y	15'	N	N	N	N	N	N	N	N	07598	07598	08/22/16	A. Donatelli	None	01/30/16	Unavailable	Local		01/30/16	Y		
QA	1004	Weiser St	1004 Weiser St Reading	09/21/09	Y	Y	15'	N	N	N	N	N	N	N	N	03102	03103	08/22/16	A. Donatelli	None	None	11/24/08	O	Local	8134	Unavailable		
QA	1006	Weiser St	1006 Weiser St Reading	09/21/09	Y	Y	15'	N	N	N	N	N	N	N	N	03105	03107	08/22/16	A. Donatelli	None	None	11/24/08	O	Local	8134	Unavailable		
QA	1008	Weiser St	1008 Weiser St Reading	05/10/16	Y	Y	15'	N	N	N	N	N	N	N	N	03108	03110	08/22/16	A. Donatelli	None	None	11/24/08	O	Local	16249	Unavailable		
QA	1012	Weiser St	1012 Weiser St Reading	09/21/09	Y	Y	15'	N	N	N	N	N	N	N	N	03111	03114	08/22/16	A. Donatelli	None	None	11/24/08	O	Local	8134	Unavailable		
QA	1014	Weiser St	1014 Weiser St Reading	09/21/09	Y	Y	15'	N	N	N	N	N	N	N	N	03115	03117	08/22/16	A. Donatelli	None	None	11/24/08	O	Local	8134	Unavailable		
QA	1016	Weiser St	1016 Weiser St Reading	09/28/09	Y	Y	15'	N	N	N	N	N	N	N	N	03122	03123	08/22/16	A. Donatelli	None	None	11/24/08	O	Local	8134	Unavailable		
QA	1018	Weiser St	1018 Weiser St Reading	09/21/09	Y	Y	15'	N	N	N	N	N	N	N	N	03124	03128	08/22/16	A. Donatelli	None	None	11/24/08	O	Local	8134	Unavailable		
QA	1020	Weiser St	1020 Weiser St Reading	09/21/09	Y	Y	15'	N	N	N	N	N	N	N	N	03129	03132	08/22/16	A. Donatelli	None	None	11/24/08	O	Local	8134	Unavailable		
QA	1024	Weiser St	1024 Weiser St Reading	10/08/14	Y	Y	15'	N	N	N	N	N	N	N	N	03133	03135	08/22/16	A. Donatelli	09/05/14	None	09/05/14	Y	Local	14704	Unavailable		
QA	1026	Weiser St	1026 Weiser St Reading	09/21/09	Y	Y	15'	N	N	N	N	N	N	N	N	03136	03138	08/22/16	A. Donatelli	None	None	11/24/08	O	Local	8134	Unavailable		
QA	1028	Weiser St	1028 Weiser St Reading	10/09/13	Y	Y	15'	N	N	N	N	N	N	N	N	07599	07599	08/22/16	A. Donatelli	None	None	11/24/08	O	Local	8134	Unavailable		
QA	1030	Weiser St	1030 Weiser St Reading	09/23/09	Y	Y	15'	N	N	N	N	N	N	N	N	07600	07600	08/22/16	A. Donatelli	None	None	11/24/08	O	Local	8134	Unavailable		
QA	1032	Weiser St	1032 Weiser St Reading	08/13/84	Y	Y	15'	N	N	N	N	N	N	N	N	07601	07601	08/22/16	A. Donatelli	None	None	11/24/08	O	Local	8134	Unavailable		
QA	1034	Weiser St	1034 Weiser St Reading	09/23/09	Y	Y	15'	N	N	N	N	N	N	N	N	07602	07602	08/22/16	A. Donatelli	None	None	11/24/08	O	Local	8134	Unavailable		
QA	1036	Weiser St	1036 Weiser St Reading	10/20/10	Y	Y	15'	N	N	N	N	N	N	N	N	07603	07604	08/22/16	A. Donatelli	None	None	11/24/08	O	Local	8134	Unavailable		
QA	1040	Weiser St	1040 Weiser St Reading	09/23/09	Y	Y	15'	N	N	N	N	N	N	N	N	07605	07605	08/22/16	A. Donatelli	None	None	11/24/08	O	Local	8134	Unavailable		
QA	1046	Weiser St	1046 Weiser St Reading	07/13/14	Y	Y	15'	N	N	N	N	N	N	N	N	07606	07606	08/22/16	A. Donatelli	07/09/14	None	07/09/14	Y	Local	14523	Unavailable		
PR	632	Willow St	632 Willow St Reading	12/29/14	Y	Y	11'5"	N	N	N	N	N	N	N	N	07600	07600	08/26/16	B. Ireland	03/12/15	None	06/27/15	Y	Local	15036	06/27/15	Y	
QA	105	Windsor St	105 Windsor St Reading	01/16/15	Y	Y	15'	N	N	N	N	N	N	N	N	04167	04168	08/27/16	J. Siffo	12/04/14	None	12/04/14	Y	Local	141010	Unavailable		
QA	107	Windsor St	107 Windsor St Reading	11/18/14	Y	Y	15'	N	N	N	N	N	N	N	N	07608	07608	08/27/16	J. Siffo	None	None	Unavailable	Local		None	Unavailable		
QA	113	Windsor St	113 Windsor St Reading	04/10/11	Y	Y	15'	N	N	N	N	N	N	N	N	04170	04170	08/27/16	J. Siffo	04/30/15	06/30/15	04/30/15	Y	Local	15392	06/30/15	Y	
QA	126	Windsor St	126 Windsor St Reading	10/11/11	Y	Y	15'	N	N	N	N	N	N	N	N	04166	04166	08/27/16	J. Siffo	None	11/02/11	Unavailable	Local		11/02/11	Y		
QA	140	Windsor St	140 Windsor St Reading	03/11/15	Y	Y	15'	N	N	N	N	N	N	N	N	07609	07650	04/04/17	J. Siffo	None	06/30/15	Unavailable	Local		06/30/15	Y		
QA	200	Windsor St	200 Windsor St Reading	04/27/15	Y	Y	15'	N	N	N	N	N	N	N	N	04162	04162	08/27/16	J. Siffo	01/07/13	None	01/07/13	Y	Local	13014	Unavailable		
QA	202	Windsor St	202 Windsor St Reading	09/24/14	Y	Y	15'	N	N	N	N	N	N	N	N	04161	04161	08/27/16	J. Siffo	08/28/14	None	08/28/14	Y	Local	14685	Unavailable		
CP	203	Windsor St	203 Windsor St Reading	04/28/15	Y	Y	15'	N	N	N	N	N	N	N	N	02435	02435	08/27/16	J. Siffo	10/22/16	03/10/16	03/10/16	Y	Local	03/10/16	Y		
CP	204	Windsor St	204 Windsor St Reading	04/22/15	Y	Y	15'	N	N	N	N	N	N	N	N	04159	04160	08/27/16	J. Siffo	None	08/19/15	Unavailable	Local		08/19/15	Y		
CP	205	Windsor St	205 Windsor St Reading	04/27/15	Y	Y	15'	N	N	N	N	N	N	N	N	02437	02437	08/27/16	J. Siffo	10/22/16	08/19/15	08/19/15	Y	Local	08/19/15	Y		
CP	206	Windsor St	206 Windsor St Reading	04/27/15	Y	Y	15'	N	N	N	N	N	N	N	N	04158	04158	08/27/16	B. Ireland	None	08/19/15	Unavailable	Local		08/19/15	Y		
CP	207	Windsor St	207 Windsor St Reading	04/22/15	Y	Y	15'	N	N	N	N	N	N	N	N	02436	02436	08/27/16	J. Siffo	None	08/19/15	Unavailable	Local		08/19/15	Y		
CP	208	Windsor St	208 Windsor St Reading	04/29/15	Y	Y	15'	N	N	N	N	N	N	N	N	02447	02448	08/27/16	J. Siffo	None	None	Unavailable	Local		None	Unavailable		
CP	210	Windsor St	210 Windsor St Reading	11/17/09	Y	Y	15'	N	N	N	N	N	N	N	N	02438	02439	08/27/16	L. Siffo	None	None	10/09/09	O	Local	8076	Unavailable		
CP	212	Windsor St	212 Windsor St Reading	04/27/15	Y	Y	15'	N	N	N	N	N	N	N	N	02440	02443	08/27/16	J. Siffo	None	08/19/15	Unavailable	Local		08/19/15	Y		
CP	214	Windsor St	214 Windsor St Reading	04/22/15	Y	Y</																						

CITY OF READING GAS METER SURVEY RESULTS MATRIX (Historic District Properties)

1. Historic District	2. Street #	3. Street Name	Address/Street/City	Service Install Date	4. Decade Meter? (Y/N)	5. Meter to curb distance	6. Under a fire escape? (Y/N)	7. Under a sidewalk? (Y/N)	8. Under an exterior appliance? (Y/N)	9. Under an opening that could be a fire wall? (Y/N)	10. Near a building or lot line? (Y/N)	11. In an area where water / sewer / gas accumulation? (Y/N)	12. In a utility right-of-way? (Y/N)	13. Does a parking lane separate the sidewalk from the primary flow of car travel? (Y/N)	14. Is there an alternative maintenance location? (Y/N)	15. Meter? (Y/N)	16. Start Date #	17. End Date #	18. Date Surveyed	19. Surveyor	20. Street Cut Permit Issue Dates	21. Building & Trade Permit Issue Dates	22. Street Cut Permits	City/CPHD Stipulation/Objection	Issuing Agency	Permit #	23. Building & Trade Permits	City/CPHD Stipulation/Objection	
CP	336	Windsor St	336 Windsor St Reading	07/15/12	Y	15'	N	Y	N	Y	N	Y	N	Y	Y	Y	02455	02456	08/22/16	B. Ireland	None			None	Unavailable	Local		Unavailable	
CP	338	Windsor St	338 Windsor St Reading	02/15/12	Y	15'	N	Y	N	Y	N	Y	N	Y	Y	Y	02457	02458	08/22/16	B. Ireland	None			12/17/07	Unavailable	Local		12/17/07	
CP	343	Windsor St	343 Windsor St Reading	12/08/15	Y	15'	N	Y	N	Y	N	Y	N	Y	Y	Y	02459	02461	08/22/16	B. Ireland	None			None	Unavailable	Local		Unavailable	
CP	408	Windsor St	408 Windsor St Reading	01/24/17	Y	15'	N	Y	N	Y	N	Y	N	Y	Y	Y	02462	02463	08/22/16	B. Ireland	None			None	Unavailable	Local		Unavailable	
CP	503	Windsor St	503 Windsor St Reading	02/12/14	Y	10'11"	N	Y	N	Y	N	Y	N	Y	Y	Y	02465	02466	08/22/16	B. Ireland	03/14/12			01/13/14	03/14/12	Y	Local	12065	01/13/14
CP	505	Windsor St	505 Windsor St Reading	03/17/12	Y	11'2"	N	Y	N	Y	N	Y	N	Y	Y	Y	02467	02467	08/22/16	B. Ireland	03/14/12			None	03/14/12	Y	Local	12085	Unavailable
CP	513	Windsor St	513 Windsor St Reading	11/21/14	Y	12'0"	N	Y	N	Y	N	Y	N	Y	Y	Y	02464	02464	08/22/16	B. Ireland	11/06/14			None	11/06/14	Y	Local	14910	Unavailable
CP	517	Windsor St	517 Windsor St Reading	06/22/12	Y	11'8"	N	Y	N	Y	N	Y	N	Y	Y	Y	02468	02468	08/22/16	B. Ireland	03/14/12			02/11/13	03/14/12	Y	Local	12085	07/11/13
CP	519	Windsor St	519 Windsor St Reading	08/09/14	Y	11'4"	N	Y	N	Y	N	Y	N	Y	Y	Y	02469	02469	08/22/16	B. Ireland	07/31/14			None	07/31/14	Y	Local	14601	Unavailable
QA	107A	Windsor St	107 Windsor St Reading	11/18/14	Y	15'	N	Y	N	Y	N	Y	N	Y	Y	Y	04189	04189	08/27/16	J. Sirko	None			None	Unavailable	Local		Unavailable	

CH = Callowhill; CP = Centre Park; HT = Heights; PR = Prince; PC = Penn's Commons; QA = Queen Anne

CITY OF READING GAS METER SURVEY RESULTS MATRIX (Non-Historic District Properties)

L. Historic District	M. Street #	N. Street Name	Address/Street/City	Service Install Date	A. Outside Meter? (Y/N)	UGI Stipulates	S. Meter to curb distance	Is the meter located:										12. Is meter/regulator in contact with soil/corroive material? (Y/N)	UGI Stipulates	13. Does a parking line separate the sidewalk from the primary lane of car travel? (Y/N)	14. Picture? (Y/N)	15. Start Bates #	16. End Bates #	17. Date	18. Surveyor	19. Street Cut Permits	20. Building & Trade Permits	UGI Street Cut Permits	City Stipulation/Objection	Issuing Agency	Permit #	UGI Buildings & Trade Permits	City Stipulation/Objection
								6. Under a fire escape? (Y/N)	7. UGI Stipulates	8. Under a window? (Y/N)	9. UGI Stipulates	10. Under an exterior staircase? (Y/N)	11. UGI Stipulates	12. Under an opening that could be a fire exit? (Y/N)	13. UGI Stipulates	14. Near a building air intake? (Y/N)	15. UGI Stipulates																
N 1825	Cotton St	1825 Cotton St Reading	10/23/09	Y	Y	8'8"	N	Y	Y	Y	Y	Y	Y	Y	Y	Y	Y	05585	05585	8/24/16	J. Sifko	none	12/26/15	09/29/09	O	Local	9073	12/26/15	Y				
N 1817	Cotton St	1817 Cotton St Reading	10/23/09	Y	Y	8'8"	N	Y	Y	Y	Y	Y	Y	Y	Y	Y	Y	05586	05586	8/24/16	J. Sifko	none	none	09/29/09	O	Local	9073	Unavailable					
N 1826	Cotton St	1826 Cotton St Reading	10/26/09	Y	Y	8'7"	N	Y	Y	Y	Y	Y	Y	Y	Y	Y	Y	05587	05587	8/24/16	J. Sifko	none	none	09/29/09	O	Local	9073	Unavailable					
N 1839	Cotton St	1839 Cotton St Reading	10/21/09	Y	Y	8'8"	N	Y	Y	Y	Y	Y	Y	Y	Y	Y	Y	05584	05584	8/24/16	J. Sifko	none	none	09/29/09	O	Local	9073	Unavailable					
N 1841	Cotton St	1841 Cotton St Reading	10/21/09	Y	Y	8'8"	N	Y	Y	Y	Y	Y	Y	Y	Y	Y	Y	05583	05583	8/24/16	J. Sifko	none	none	09/29/09	O	Local	9073	Unavailable					
N 1845	Cotton St	1845 Cotton St Reading	10/26/09	Y	Y	8'8"	N	Y	Y	Y	Y	Y	Y	Y	Y	Y	Y	05582	05582	8/24/16	J. Sifko	none	none	09/29/09	O	Local	9073	Unavailable					
N 1847	Cotton St	1847 Cotton St Reading	10/26/09	Y	Y	8'8"	N	Y	Y	Y	Y	Y	Y	Y	Y	Y	Y	05580	05580	8/24/16	J. Sifko	none	none	09/29/09	O	Local	9073	Unavailable					
N 1847A	Cotton St	1847 Cotton St Reading	10/22/09	Y	Y	8'8"	N	Y	Y	Y	Y	Y	Y	Y	Y	Y	Y	07117	07117	8/24/16	J. Sifko	none	none	09/29/09	O	Local	9073	Unavailable					
N 1011A	Cotton St	1011 Cotton St Reading	01/20/10	Y	Y	8'2"	N	Y	Y	Y	Y	Y	Y	Y	Y	Y	Y	07091	07091	8/23/16	J. Sifko	none	02/28/15	09/30/09	O	Local	9074	02/28/15	Y				
N 911	Cotton St	911 Cotton St Reading	11/20/09	Y	Y	8'8"	N	Y	Y	Y	Y	Y	Y	Y	Y	Y	Y	05357	05357	8/23/16	J. Sifko	none	none	09/30/09	O	Local	9074	Unavailable					
N 919	Cotton St	919 Cotton St Reading	03/18/10	Y	Y	8'8"	N	Y	Y	Y	Y	Y	Y	Y	Y	Y	Y	05356	05356	8/23/16	J. Sifko	none	none	09/30/09	O	Local	9074	Unavailable					
N 1034	N 10th St	1034 N 10th St Reading	04/22/13	Y	Y	11'8"	N	Y	Y	Y	Y	Y	Y	Y	Y	Y	Y	05210	05210	8/22/16	J. Sifko	04/08/13	06/20/13	04/08/13	Y	Local	13113	6/20/2013-37930	Y				
N 1038	N 10th St	1038 N 10th St Reading	04/25/13	Y	Y	10'0"	N	Y	Y	Y	Y	Y	Y	Y	Y	Y	Y	05209	05209	8/22/16	J. Sifko	04/08/13	06/20/13	04/08/13	Y	Local	13113	6/20/2013-37931	Y				
N 1022	N 10th St	1022 N 10th St Reading	04/15/13	Y	Y	9'10"	N	Y	Y	Y	Y	Y	Y	Y	Y	Y	Y	05214	05214	8/22/16	J. Sifko	04/08/13	06/20/13	04/08/13	Y	Local	13113	6/20/2013-37943	Y				
N 946	N 10th St	946 N 10th St Reading	04/23/13	Y	Y	8'0"	N	Y	Y	Y	Y	Y	Y	Y	Y	Y	Y	05238	05238	8/22/16	J. Sifko	04/08/13	06/20/13	04/08/13	Y	Local	13113	6/20/2013-37946	Y				
N 1032	N 10th St	1032 N 10th St Reading	04/22/13	Y	Y	11'8"	N	Y	Y	Y	Y	Y	Y	Y	Y	Y	Y	05211	05211	8/22/16	J. Sifko	04/08/13	06/20/13	04/08/13	Y	Local	13113	6/20/2013-37947	Y				
N 957	N 10th St	957 N 10th St Reading	04/22/13	Y	Y	10'4"	N	Y	Y	Y	Y	Y	Y	Y	Y	Y	Y	05258	05258	8/22/16	J. Sifko	04/08/13	06/20/13	04/08/13	Y	Local	13113	6/20/2013-37958	Y				
N 943	N 10th St	943 N 10th St Reading	04/23/13	Y	Y	8'6"	N	Y	Y	Y	Y	Y	Y	Y	Y	Y	Y	05256	05256	8/22/16	J. Sifko	04/08/13	06/20/13	04/08/13	Y	Local	13113	6/20/2013-37991	Y				
N 945	N 10th St	945 N 10th St Reading	04/23/13	Y	Y	7'0"	N	Y	Y	Y	Y	Y	Y	Y	Y	Y	Y	05257	05257	8/22/16	J. Sifko	04/08/13	06/20/13	04/08/13	Y	Local	13113	6/20/2013-37992	Y				
N 1011	N 10th St	1011 N 10th St Reading	04/03/13	Y	Y	11'6"	N	Y	Y	Y	Y	Y	Y	Y	Y	Y	Y	05227	05227	8/22/16	J. Sifko	04/08/13	06/20/13	04/08/13	Y	Local	13113	6/20/2013-37996	Y				
N 1017	N 10th St	1017 N 10th St Reading	04/09/13	Y	Y	11'4"	N	Y	Y	Y	Y	Y	Y	Y	Y	Y	Y	05230	05230	8/22/16	J. Sifko	04/08/13	06/20/13	04/08/13	Y	Local	13113	6/20/2013-37997	Y				
N 1016	N 10th St	1016 N 10th St Reading	04/09/13	Y	Y	6'8"	N	Y	Y	Y	Y	Y	Y	Y	Y	Y	Y	05216	05216	8/22/16	J. Sifko	04/08/13	06/20/13	04/08/13	Y	Local	13113	6/20/2013-37998	Y				
N 1014	N 10th St	1014 N 10th St Reading	04/04/13	Y	Y	9'8"	N	Y	Y	Y	Y	Y	Y	Y	Y	Y	Y	05217	05217	8/22/16	J. Sifko	04/08/13	06/20/13	04/08/13	Y	Local	13113	6/20/2013-37999	Y				
N 1012	N 10th St	1012 N 10th St Reading	04/04/13	Y	Y	12'0"	N	Y	Y	Y	Y	Y	Y	Y	Y	Y	Y	05218	05218	8/22/16	J. Sifko	04/08/13	06/20/13	04/08/13	Y	Local	13113	6/20/2013-38000	Y				
N 921	Cotton St	921 Cotton St Reading	11/20/09	Y	Y	5'10"	N	Y	Y	Y	Y	Y	Y	Y	Y	Y	Y	05355	05355	8/23/16	J. Sifko	none	none	09/30/09	O	Local	9074	Unavailable					
N 927	Cotton St	927 Cotton St Reading	11/19/09	Y	Y	9'8"	N	Y	Y	Y	Y	Y	Y	Y	Y	Y	Y	05354	05354	8/23/16	J. Sifko	none	none	09/30/09	O	Local	9074	Unavailable					
N 939	Cotton St	939 Cotton St Reading	10/29/09	Y	Y	9'8"	N	Y	Y	Y	Y	Y	Y	Y	Y	Y	Y	05353	05353	8/23/16	J. Sifko	none	none	09/30/09	O	Local	9074	Unavailable					
N 945	Cotton St	945 Cotton St Reading	10/27/09	Y	Y	6'8"	N	Y	Y	Y	Y	Y	Y	Y	Y	Y	Y	05346	05346	8/23/16	J. Sifko	none	none	09/30/09	O	Local	9074	Unavailable					
N 947	Cotton St	947 Cotton St Reading	10/27/09	Y	Y	4'6"	N	Y	Y	Y	Y	Y	Y	Y	Y	Y	Y	05345	05345	8/23/16	J. Sifko	none	none	09/30/09	O	Local	9074	Unavailable					
N 1010	N 10th St	1010 N 10th St Reading	04/03/13	Y	Y	6'10"	N	Y	Y	Y	Y	Y	Y	Y	Y	Y	Y	50219	50219	8/22/16	J. Sifko	04/08/13	06/21/13	04/08/13	Y	Local	13113	6/21/2013-38001	Y				
N 1006	N 10th St	1006 N 10th St Reading	04/03/13	Y	Y	6'10"	N	Y	Y	Y	Y	Y	Y	Y	Y	Y	Y	5221	5221	8/22/16	J. Sifko	04/08/13	06/21/13	04/08/13	Y	Local	13113	6/21/2013-38002	Y				
N 1007	N 10th St	1007 N 10th St Reading	04/03/13	Y	Y	11'0"	N	Y	Y	Y	Y	Y	Y	Y	Y	Y	Y	05225	05225	8/22/16	J. Sifko	04/08/13	06/21/13	04/08/13	Y	Local	13113	6/21/2013-38012	Y				
N 1002	N 10th St	1002 N 10th St Reading	03/29/13	Y	Y	11'6"	N	Y	Y	Y	Y	Y	Y	Y	Y	Y	Y	5222	5222	8/22/16	J. Sifko	04/08/13	06/24/13	04/08/13	Y	Local	13113	6/24/2013-38068	Y				
N 1001	N 10th St	1001 N 10th St Reading	03/29/13	Y	Y	12'0"	N	Y	Y	Y	Y	Y	Y	Y	Y	Y	Y	5223	5223	8/22/16	J. Sifko	04/08/13	06/24/13	04/08/13	Y	Local	13113	6/24/2013-38069	Y				
N 953	Cotton St	953 Cotton St Reading	10/27/09	Y	Y	8'10"	N	Y	Y	Y	Y	Y	Y	Y	Y	Y	Y	05349	05349	8/23/16	J. Sifko	none	none	09/30/09	O	Local	9074	Unavailable					
N 955	Cotton St	955 Cotton St Reading	10/27/09	Y	Y	8'10"	N	Y	Y	Y	Y	Y	Y	Y	Y	Y	Y	05349	05349	8/23/16	J. Sifko	none	none	09/30/09	O	Local	9074	Unavailable					
N 959	Cotton St	959 Cotton St Reading	11/19/09	Y	Y	6'0"	N	Y	Y	Y	Y	Y	Y	Y	Y	Y	Y	05342	05342	8/23/16	J. Sifko	none	none	09/30/09	O	Local	9074	Unavailable					
N 1001	Cotton St	1001 Cotton St Reading	inactive	Y	Y	8'8"	N	Y	Y	Y	Y	Y	Y	Y	Y	Y	Y	05377	05377	8/23/16	J. Sifko	none	none	09/30/09	O	Local	9074	Unavailable					
N 832	N 10th St	832 N 10th St Reading	11/18/13	Y	Y	12'0"	N	Y	Y	Y	Y	Y	Y	Y	Y	Y	Y	05265	05265	8/22/16	J. Sifko	none	07/07/13	Unavailable	Local		7/7/2013-39845	Y					
N 932	N 10th St	932 N 10th St Reading	05/28/13	Y	Y	7'2"	N	Y	Y	Y	Y	Y	Y	Y	Y	Y	Y	05242	05242	8/22/16	J. Sifko	04/08/13	07/16/13	04/08/13	Y	Local	13113	7/16/2013-38313	Y				

CITY OF READING GAS METER SURVEY RESULTS MATRIX (Non-Historic District Properties)

1. Historic District	2. Street #	3. Street Name	Address/Street/City	Service Install Date	4. Outside Meter? (Y/N)	UGI Stipulates	5. Meter to curb distance	6. Under a fire escape? (Y/N)	UGI Stipulates	7. Under a window? (Y/N)	UGI Stipulates	8. Under an exterior staircase? (Y/N)	UGI Stipulates	9. Under an opening that could be a fire exit? (Y/N)	UGI Stipulates	10. Near a building air intake? (Y/N)	11. In an entrance doorway lobby or stairwell? (Y/N)	UGI Stipulates	12. Is meter/regulator in contact with soil/corrovable materials? (Y/N)	UGI Stipulates	13. Does a parking lane separate the sidewalk from the primary lane of car traffic? (Y/N)	14. Picture? (Y/N)	15. Start Dates #	16. End Dates #	17. Date	18. Surveyor	19. Street Cut Permits	20. Building & Trade Permits	UGI Street Cut Permits	City Stipulation/Objection	Issuing Agency	Permit #	UGI Buildings & Trade Permits	City Stipulation/Objection	
N	922	N 10th St	922 N 10th St Reading	05/30/13	Y	Y	8'2"	N	Y	N	Y	N	Y	N	Y	Y	Y	N	Y	Y	Y	05245	05245	8/22/16	J. Sifko	04/08/13			07/16/13	04/08/13	Y	Local	13113	7/16/2013-38314	Y
N	1060	N 10th St	1060 N 10th St Reading	05/06/13	Y	Y	10'0"	N	Y	N	Y	N	Y	N	Y	Y	Y	N	Y	Y	Y	05201	05201	8/22/16	J. Sifko	04/08/13			07/17/13	04/08/13	Y	Local	13113	7/17/2013-38355	Y
N	1058	N 10th St	1058 N 10th St Reading	05/06/13	Y	Y	10'4"	N	Y	Y	N	Y	N	Y	Y	Y	Y	N	Y	Y	Y	05202	05202	8/22/16	J. Sifko	04/08/13			07/17/13	04/08/13	Y	Local	13113	7/17/2013-38356	Y
N	1056	N 10th St	1056 N 10th St Reading	05/07/13	Y	Y	9'8"	N	Y	Y	N	Y	N	Y	Y	Y	Y	N	Y	Y	Y	05203	05203	8/22/16	J. Sifko	04/08/13	11/25/2013		07/17/13	04/08/13	Y	Local	13113	7/17/2013-38357	Y
N	1052	N 10th St	1052 N 10th St Reading	05/06/13	I		9'8"	N	Y	Y	N	Y	N	Y	Y	Y	Y	N	Y	Y	Y	05204	05204	8/22/16	J. Sifko	04/08/13			07/17/13	04/08/13	Y	Local	13113	7/17/2013-38358	Y
N	1050	N 10th St	1050 N 10th St Reading	05/07/13	Y	Y	9'8"	N	Y	Y	N	Y	N	Y	Y	Y	Y	N	Y	Y	Y	05205	05205	8/22/16	J. Sifko	04/08/13			07/17/13	04/08/13	Y	Local	13113	7/17/2013-38359	Y
N	1048	N 10th St	1048 N 10th St Reading	05/07/13	Y	Y	11'6"	N	Y	Y	N	Y	N	Y	Y	Y	Y	N	Y	Y	Y	05206	05206	8/22/16	J. Sifko	04/08/13			07/17/13	04/08/13	Y	Local	13113	7/17/2013-38363	Y
N	1040	N 10th St	1040 N 10th St Reading	04/30/13	Y	Y	10'0"	N	Y	Y	N	Y	N	Y	Y	Y	Y	N	Y	Y	Y	05208	05208	8/22/16	J. Sifko	04/08/13			07/17/13	04/08/13	Y	Local	13113	7/17/2013-38365	Y
N	936	N 10th St	936 N 10th St Reading	04/30/13	Y	Y	11'6"	N	Y	Y	N	Y	N	Y	Y	Y	Y	N	Y	Y	Y	05240	05240	8/22/16	J. Sifko	04/08/13			07/17/13	04/08/13	Y	Local	13113	7/17/2013-38366	Y
N	934	N 10th St	934 N 10th St Reading	04/30/13	Y	Y	10'10"	N	Y	Y	N	Y	N	Y	Y	Y	Y	N	Y	Y	Y	05241	05241	8/22/16	J. Sifko	04/08/13			07/17/13	04/08/13	Y	Local	13113	7/17/2013-38370	Y
N	1057	N 10th St	1057 N 10th St Reading	05/07/13	Y	Y	10'0"	N	Y	Y	N	Y	N	Y	Y	Y	Y	N	Y	Y	Y	05236	05236	8/22/16	J. Sifko	04/08/13			07/17/13	04/08/13	Y	Local	13113	7/17/2013-38354	Y
N	916	N 10th St	916 N 10th St Reading	06/03/13	Y	Y	12'0"	N	Y	Y	N	Y	N	Y	Y	Y	Y	N	Y	Y	Y	05248	05248	8/22/16	J. Sifko	04/08/13			07/25/13	04/08/13	Y	Local	13113	7/25/2013-38519	Y
N	914	N 10th St	914 N 10th St Reading	06/06/13	Y	Y	6'4"	N	Y	Y	N	Y	N	Y	Y	Y	Y	N	Y	Y	Y	05249	05249	8/22/16	J. Sifko	04/08/13			07/25/13	04/08/13	Y	Local	13113	7/25/2013-38520	Y
N	920	N 10th St	920 N 10th St Reading	06/03/13	Y	Y	7'0"	N	Y	Y	N	Y	N	Y	Y	Y	Y	N	Y	Y	Y	05246	05246	8/22/16	J. Sifko	04/08/13			07/25/13	04/08/13	Y	Local	13113	7/25/2013-38522	Y
N	918	N 10th St	918 N 10th St Reading	06/03/13	Y	Y	8'2"	N	Y	Y	N	Y	N	Y	Y	Y	Y	N	Y	Y	Y	05247	05247	8/22/16	J. Sifko	04/08/13			07/26/13	04/08/13	Y	Local	13113	7/26/2013-38533	Y
N	236	S 4th St	236 S 4th St Reading	08/30/13	Y	Y	6'10"	N	Y	Y	N	Y	N	Y	Y	Y	Y	N	Y	Y	Y	05629	05629	8/24/16	J. Sifko	none			10/14/13	Unavailable	State		10/14/13	Y	
N	729	N 10th St	729 N 10th St Reading	08/02/13	Y	Y	12'0"	N	Y	Y	N	Y	N	Y	Y	Y	Y	N	Y	Y	Y	05286	05286	8/23/16	J. Sifko	none			10/18/13	Unavailable	Local		10/18/13	Y	
N	1006	Cotton St	1006 Cotton St Reading	01/06/10	Y	Y	8'0"	N	Y	Y	N	Y	N	Y	Y	Y	Y	N	Y	Y	Y	05359	05359	8/23/16	J. Sifko	none			none	09/30/09	O	Local	9074	Unavailable	
N	811	N 10th St	811 N 10th St Reading	10/24/13	Y	Y	8'4"	N	Y	Y	N	Y	N	Y	Y	Y	Y	N	Y	Y	Y	05274	05274	8/22/16	J. Sifko	12/18/13			12/27/13	12/18/13	Y	Local	13430	12/27/13	Y
N	630	N 10th St	630 N 10th St Reading	10/17/13	Y	Y	11'4"	N	Y	Y	N	Y	N	Y	Y	Y	Y	N	Y	Y	Y	05297	05297	8/23/16	J. Sifko	12/20/13			12/27/13	12/20/13	Y	Local	12092	12/27/13	Y
N	1008	Cotton St	1008 Cotton St Reading	01/06/10	Y	Y	6'0"	N	Y	Y	N	Y	N	Y	Y	Y	Y	N	Y	Y	Y	05360	05360	8/23/16	J. Sifko	none			none	09/30/09	O	Local	9074	Unavailable	
N	846	N 10th St	846 N 10th St Reading	10/09/13	Y	Y	10'0"	N	Y	Y	N	Y	N	Y	Y	Y	Y	N	Y	Y	Y	05260	05260	8/22/16	J. Sifko	none			12/27/13	Unavailable	Local		12/27/13	Y	
N	1013	Cotton St	1013 Cotton St Reading	01/20/10	Y	Y	8'8"	N	Y	Y	N	Y	N	Y	Y	Y	Y	N	Y	Y	Y	05375	05376	8/23/16	J. Sifko	none			none	09/30/09	O	Local	9074	Unavailable	
N	818	N 10th St	818 N 10th St Reading	12/18/13	Y	Y	11'8"	N	Y	Y	N	Y	N	Y	Y	Y	Y	N	Y	Y	Y	05269	05269	8/22/16	J. Sifko	none			01/09/14	Unavailable	Local		1/9/2014-39841	Y	
N	820	N 10th St	820 N 10th St Reading	12/18/13	Y	Y	12'0"	N	Y	Y	N	Y	N	Y	Y	Y	Y	N	Y	Y	Y	05268	05268	8/22/16	J. Sifko	none			01/09/14	Unavailable	Local		1/9/2014-39842	Y	
N	830	N 10th St	830 N 10th St Reading	11/18/13	Y	Y	12'0"	N	Y	Y	N	Y	N	Y	Y	Y	Y	N	Y	Y	Y	05266	05266	8/22/16	J. Sifko	none			01/09/14	Unavailable	Local		1/9/2014-39844	Y	
N	834	N 10th St	834 N 10th St Reading	11/18/13	Y	Y	10'6"	N	Y	Y	N	Y	N	Y	Y	Y	Y	N	Y	Y	Y	05264	05264	8/22/16	J. Sifko	none			01/09/14	Unavailable	Local		1/9/2014-39846	Y	
N	838	N 10th St	838 N 10th St Reading	11/19/13	Y	Y	10'6"	N	Y	Y	N	Y	N	Y	Y	Y	Y	N	Y	Y	Y	05263	05263	8/22/16	J. Sifko	none			01/09/14	Unavailable	Local		1/9/2014-39847	Y	
N	840	N 10th St	840 N 10th St Reading	11/18/13	Y	Y	10'6"	N	Y	Y	N	Y	N	Y	Y	Y	Y	N	Y	Y	Y	05262	05262	8/22/16	J. Sifko	none			01/09/14	Unavailable	Local		1/9/2014-39848	Y	
N	842	N 10th St	842 N 10th St Reading	10/09/13	Y	Y	10'6"	N	Y	Y	N	Y	N	Y	Y	Y	Y	N	Y	Y	Y	05261	05261	8/22/16	J. Sifko	none			01/09/14	Unavailable	Local		1/9/2014-39849	Y	
N	827	N 10th St	827 N 10th St Reading	12/27/13	Y	Y	12'0"	N	Y	Y	N	Y	N	Y	Y	Y	Y	N	Y	Y	Y	05279	05279	8/22/16	J. Sifko	none			01/09/14	Unavailable	Local		1/9/2014-39852	Y	
N	1419	Cotton St	1419 Cotton St Reading	11/26/13	Y	Y	8'9"	N	Y	Y	N	Y	N	Y	Y	Y	Y	N	Y	Y	Y	05512	05512	8/23/16	J. Sifko	01/21/14			02/20/14	01/21/14	Y	Local	14092	2/20/2014-40211	Y
N	815	N 10th St	815 N 10th St Reading	12/16/13	Y	Y	8'8"	N	Y	Y	N	Y	N	Y	Y	Y	Y	N	Y	Y	Y	05276	05276	8/22/16	J. Sifko	none			02/20/14	Unavailable	Local		2/20/2014-40201	Y	
N	823	N 10th St	823 N 10th St Reading	12/18/13	Y	Y	8'4"	N	Y	Y	N	Y	N	Y	Y	Y	Y	N	Y	Y	Y	05277	05278	8/22/16	J. Sifko	none			02/20/14	Unavailable	Local		2/20/2014-40203	Y	
N	812	N 10th St	812 N 10th St Reading	12/16/13	I		10'0"	N	Y	Y	N	Y	N	Y	Y	Y	Y	N	Y	Y	Y	05270	05270	8/22/16	J. Sifko	none			02/20/14	Unavailable	Local		2/20/2014-40204	Y	
N	1019	Cotton St	1019 Cotton St Reading	03/19/10	Y	Y	8'5"	N	Y	Y	N	Y	N	Y	Y	Y	Y	N	Y	Y	Y	05374	05374	8/23/16	J. Sifko	none			none	09/30/09	O	Local	9074	Unavailable	
N	1028	Cotton St	1028 Cotton St Reading	03/04/10	Y	Y	5'2"	N	Y	Y	N	Y	N	Y	Y	Y	Y	N	Y	Y	Y	05361	05361	8/23/16	J. Sifko	none			none	09/30/09	O	Local	9074	Unavailable	
N	323	S 4th St	323 S 4th St Reading	08/21/14	Y	Y	11'7"	N	Y	Y	N	Y	N	Y																					

CITY OF READING GAS METER SURVEY RESULTS MATRIX (Non-Historic District Properties)

1. Historic District	2. Street #	3. Street Name	Address/Street/City	Service Install Date	4. Outside Meter? (Y/N)	UGI Stipulates	Is the meter located:										12. Is meter/regulator in contact with soil/corrovable materials? (Y/N)	UGI Stipulates	13. Does a parking line separate the sidewalk from the primary line of car travel? (Y/N)	14. Picture? (Y/N)	15. Start Dates #	16. End Dates #	17. Date	18. Surveyor	19. Street Cut Permits	20. Building & Trade Permits	UGI Street Cut Permits	City Stipulation/Objection	Issuing Agency	Permit #	UGI Buildings & Trade Permits	City Stipulation/Objection
							5. Meter to curb distance	6. Under a the easement? (Y/N)	UGI Stipulates	7. Under a sidewalk? (Y/N)	UGI Stipulates	8. Under an easement/staircase? (Y/N)	UGI Stipulates	9. Under an opening that could be a fire exit? (Y/N)	UGI Stipulates	10. Near a building air intake? (Y/N)																
N	754	N 10th St	754 N 10th St Reading	05/27/15	Y	Y	11'6"	N	Y	N	N	Y	N	Y	N	Y	N	05282	05282	8/23/16	J. Sifko	06/09/15		10/15/15	06/09/15	Y	Local	15499	10/15/15	Y		
N	1458	Cotton St	1458 Cotton St Reading	07/15/15	Y	Y	3'9"	N	Y	N	Y	N	Y	N	Y	N	Y	07105	07105	8/23/16	J. Sifko	07/24/15		11/14/15	07/24/15	Y	Local	15611	11/14/15	Y		
N	1029	Cotton St	1029 Cotton St Reading	03/04/10	Y	Y	4'5"	N	Y	N	Y	N	Y	N	Y	N	Y	05373	05373	8/23/16	J. Sifko	none		none	09/30/09	O	Local	9074	Unavailable			
N	1338	N 10th St	1338 N 10th St Reading	09/01/15	Y	Y	12'0"	N	Y	Y	N	Y	N	Y	N	Y	Y	05091	05091	8/22/16	J. Sifko	09/14/15		02/22/16	09/14/15	Y	Local	15740	02/22/16	Y		
N	413	S 4th St	413 S 4th St Reading	09/29/15	Y	Y	9'5"	N	Y	N	Y	N	Y	N	Y	N	Y	05684	05684	8/24/16	J. Sifko	none		02/22/16	Unavailable		State		02/22/16	Y		
N	411	S 4th St	411 S 4th St Reading	09/30/15	Y	Y	11'0"	N	Y	N	Y	N	Y	N	Y	N	Y	05678	05678	8/24/16	J. Sifko	none		02/29/16	Unavailable		State		02/29/16	Y		
N	108	S 4th St	108 S 4th St Reading	10/29/15	Y	Y	10'11"	N	Y	Y	N	Y	N	Y	N	Y	Y	05591	05591	8/24/16	J. Sifko	none		03/12/16	Unavailable		State		03/12/16	Y		
N	345	S 4th St	345 S 4th St Reading	10/30/15	Y	Y	10'2"	N	Y	N	Y	N	Y	N	Y	N	Y	05663	05663	8/24/16	J. Sifko	none		03/12/16	Unavailable		State		03/12/16	Y		
N	354	S 4th St	354 S 4th St Reading	10/23/15	Y	Y	7'8"	N	Y	N	Y	N	Y	N	Y	N	Y	05676	05677	8/24/16	J. Sifko	none		03/12/16	Unavailable		State		03/12/16	Y		
N	356	S 4th St	356 S 4th St Reading	10/22/15	Y	Y	9'2"	N	Y	N	Y	N	Y	N	Y	N	Y	05662	05662	8/24/16	J. Sifko	none		03/12/16	Unavailable		State		03/12/16	Y		
N	405	S 4th St	405 S 4th St Reading	10/07/15	Y	Y	8'0"	N	Y	N	Y	N	Y	N	Y	N	Y	07149	07149	8/24/16	J. Sifko	none		03/12/16	Unavailable		State		03/12/16	Y		
N	407	S 4th St	407 S 4th St Reading	10/06/15	Y	Y	7'9"	N	Y	N	Y	N	Y	N	Y	N	Y	05680	05680	8/24/16	J. Sifko	none		03/12/16	Unavailable		State		03/12/16	Y		
N	409	S 4th St	409 S 4th St Reading	10/06/15	Y	Y	7'9"	N	Y	Y	N	Y	N	Y	N	Y	Y	05679	05679	8/24/16	J. Sifko	none		03/12/16	Unavailable		State		03/12/16	Y		
N	114	S 4th St	114 S 4th St Reading	12/15/15	Y	Y	8'8"	N	Y	N	Y	N	Y	N	Y	N	Y	07143	07143	8/24/16	J. Sifko	none		03/19/16	Unavailable		State		03/19/16	Y		
N	106	S 4th St	106 S 4th St Reading	03/22/16	Y	Y	9'0"	N	Y	N	Y	N	Y	N	Y	N	Y	07142	07142	8/24/16	J. Sifko	none		03/30/16	Unavailable		State		03/30/16	Y		
N	110	S 4th St	110 S 4th St Reading	12/15/15	Y	Y	9'10"	N	Y	Y	N	Y	N	Y	N	Y	Y	05592	05592	8/24/16	J. Sifko	none		03/30/16	Unavailable		State		03/30/16	Y		
N	116	S 4th St	116 S 4th St Reading	12/15/15	Y	Y	7'0"	N	Y	Y	N	Y	N	Y	N	Y	Y	05593	05594	8/24/16	J. Sifko	none		03/30/16	Unavailable		State		03/30/16	Y		
N	118	S 4th St	118 S 4th St Reading	03/22/16	Y	Y	8'0"	N	Y	N	Y	N	Y	N	Y	N	Y	05595	05595	8/24/16	J. Sifko	none		03/30/16	Unavailable		State		03/30/16	Y		
N	305	S 4th St	305 S 4th St Reading	11/25/15	Y	Y	8'5"	N	Y	N	Y	N	Y	N	Y	N	Y	05674	05674	8/24/16	J. Sifko	none		03/30/16	Unavailable		State		03/30/16	Y		
N	1030	Cotton St	1030 Cotton St Reading	03/04/10	Y	Y	4'8"	N	Y	N	Y	N	Y	N	Y	N	Y	05362	05362	8/23/16	J. Sifko	none		none	09/30/09	O	Local	9074	Unavailable			
N	105	S 4th St	105 S 4th St Reading	12/15/15	Y	Y	13'0"	N	Y	N	Y	N	Y	N	Y	N	Y	05612	05612	8/24/16	J. Sifko	none		04/02/16	Unavailable		State		04/02/16	Y		
N	111	S 4th St	111 S 4th St Reading	12/15/15	Y	Y	7'11"	N	Y	N	Y	N	Y	N	Y	N	Y	05610	05610	8/24/16	J. Sifko	none		04/02/16	Unavailable		State		04/02/16	Y		
N	319	S 4th St	319 S 4th St Reading	11/17/15	Y	Y	6'7"	N	Y	N	Y	N	Y	N	Y	N	Y	05673	05673	8/24/16	J. Sifko	none		04/02/16	Unavailable		State		04/02/16	Y		
N	321	S 4th St	321 S 4th St Reading	11/14/15	Y	Y	9'10"	N	Y	N	Y	N	Y	N	Y	N	Y	05672	05672	8/24/16	J. Sifko	none		04/02/16	Unavailable		State		04/02/16	Y		
N	327	S 4th St	327 S 4th St Reading	11/14/15	Y	Y	8'10"	N	Y	N	Y	N	Y	N	Y	N	Y	05670	05670	8/24/16	J. Sifko	none		04/02/16	Unavailable		State		04/02/16	Y		
N	333	S 4th St	333 S 4th St Reading	11/18/15	Y	Y	10'11"	N	Y	N	Y	N	Y	N	Y	N	Y	05669	05669	8/24/16	J. Sifko	none		04/02/16	Unavailable		State		04/02/16	Y		
N	335	S 4th St	335 S 4th St Reading	11/14/15	Y	Y	8'1"	N	Y	N	Y	N	Y	N	Y	N	Y	07148	07148	8/24/16	J. Sifko	none		04/02/16	Unavailable		State		04/02/16	Y		
N	339	S 4th St	339 S 4th St Reading	11/06/15	Y	Y	11'4"	N	Y	Y	N	Y	N	Y	N	Y	Y	05667	05667	8/24/16	J. Sifko	none		04/02/16	Unavailable		State		04/02/16	Y		
N	340	S 4th St	340 S 4th St Reading	11/13/15	Y	Y	10'4"	N	Y	N	Y	N	Y	N	Y	N	Y	05657	05657	8/24/16	J. Sifko	none		04/02/16	Unavailable		State		04/02/16	Y		
N	341	S 4th St	341 S 4th St Reading	11/04/15	Y	Y	10'2"	N	Y	N	Y	N	Y	N	Y	N	Y	05666	05666	8/24/16	J. Sifko	none		04/02/16	Unavailable		State		04/02/16	Y		
N	343	S 4th St	343 S 4th St Reading	11/03/15	Y	Y	9'9"	N	Y	Y	N	Y	N	Y	N	Y	Y	05664	05665	8/24/16	J. Sifko	none		04/02/16	Unavailable		State		04/02/16	Y		
N	346	S 4th St	346 S 4th St Reading	11/05/15	Y	Y	10'0"	N	Y	N	Y	N	Y	N	Y	N	Y	05659	05659	8/24/16	J. Sifko	none		04/02/16	Unavailable		State		04/02/16	Y		
N	350	S 4th St	350 S 4th St Reading	11/02/15	Y	Y	8'4"	N	Y	N	Y	N	Y	N	Y	N	Y	05660	05660	8/24/16	J. Sifko	none		04/02/16	Unavailable		State		04/02/16	Y		
N	1013	N 10th St	1013 N 10th St Reading	04/04/13	Y	Y	9'6"	N	Y	N	Y	N	Y	N	Y	N	Y	05228	05228	8/22/16	J. Sifko	04/08/13		04/04/16	04/08/13	Y	Local	13113	04/04/16	Y		
N	303	S 4th St	303 S 4th St Reading	11/25/15	Y	Y	11'3"	N	Y	Y	N	Y	N	Y	N	Y	Y	05675	05675	8/24/16	J. Sifko	none		04/04/16	Unavailable		State		04/04/16	Y		
N	119	S 4th St	119 S 4th St Reading	12/15/15	Y	Y	13'0"	N	Y	N	Y	N	Y	N	Y	N	Y	05608	05608	8/24/16	J. Sifko	none		04/30/16	Unavailable		State		04/30/16	Y		
N	126	S 4th St	126 S 4th St Reading	12/16/15	Y	Y	9'9"	N	Y	N	Y	N	Y	N	Y	N	Y	05596	05596	8/24/16	J. Sifko	none		05/02/16	Unavailable		State		05/02/16	Y		
N	130	S 4th St	130 S 4th St Reading	12/16/15	Y	Y	10'4"	N	Y	N	Y	N	Y	N	Y	N	Y	07144	07144	8/24/16	J. Sifko	none		05/02/16	Unavailable		State		05/02/16	Y		
N	136	S 4th St	136 S 4th St Reading	12/15/15	Y	Y	11'6"	N	Y	Y	N	Y	N	Y	N	Y	Y	07147	07147	8/24/16	J. Sifko	none		05/02/16	Unavailable		State		05/02/16	Y		



CITY OF READING GAS METER SURVEY RESULTS MATRIX (Non-Historic District Properties)

1. Historic District	2. Street #	3. Street Name	Address/Street/City	Service Install Date	4. Outside Meter? (Y/N)	UGI Stipulates	Is the meter located:											12. Is meter/regulator in contact with soil/corrode meterbase? (Y/N)	UGI Stipulates	13. Does a parking line separate the sidewalk from the primary lane of car travel? (Y/N)	14. Picture? (Y/N)	15. Start Dates #	16. End Dates #	17. Date	18. Surveyor	19. Street Cut Permits	20. Building & Trade Permits	UGI Street Cut Permits	City Stipulation/Objection	Issuing Agency	Permit #	UGI Buildings & Trade Permits	City Stipulation/Objection
							5. Meter to curb distance	6. Under a the escape? (Y/N)	UGI Stipulates	7. Under a window? (Y/N)	UGI Stipulates	8. Under an exterior stairway? (Y/N)	UGI Stipulates	9. Under an opening that could be a fire exit? (Y/N)	UGI Stipulates	10. Near a building air intake? (Y/N)	11. In an area where water/know/ice accumulation? (Y/N)																
N	137	5 4th St	137 S 4th St Reading	12/16/15	Y	Y	11'7"	N	Y	N	Y	N	Y	N	Y	N	Y	Y	05605	05605	8/24/16	J. Sifko	none			05/02/16	Unavailable		State		05/02/16	Y	
N	141	5 4th St	141 S 4th St Reading	12/17/15	Y	Y	8'11"	N	Y	N	Y	N	Y	N	Y	N	Y	Y	05603	05603	8/24/16	J. Sifko	none			05/02/16	Unavailable		State		05/02/16	Y	
N	143	5 4th St	143 S 4th St Reading	12/17/15	Y	Y	8'9"	N	Y	N	Y	N	Y	N	Y	N	Y	Y	05602	05602	8/24/16	J. Sifko	none			05/02/16	Unavailable		State		05/02/16	Y	
N	200	5 4th St	200 S 4th St Reading	12/15/15	Y	Y	11'8"	N	Y	N	Y	N	Y	N	Y	N	Y	Y	05615	05615	8/24/16	J. Sifko	none			05/07/16	Unavailable		State		05/07/16	Y	
N	202	5 4th St	202 S 4th St Reading	12/15/15	Y	Y	11'8"	N	Y	N	Y	N	Y	N	Y	N	Y	Y	05616	05616	8/24/16	J. Sifko	none			05/07/16	Unavailable		State		05/07/16	Y	
N	204	5 4th St	204 S 4th St Reading	12/09/15	Y	Y	10'9"	N	Y	N	Y	N	Y	N	Y	N	Y	Y	05617	05617	8/24/16	J. Sifko	none			05/07/16	Unavailable		State		05/07/16	Y	
N	205	5 4th St	205 S 4th St Reading	12/28/15	Y	Y	9'0"	N	Y	N	Y	N	Y	N	Y	N	Y	Y	05656	05656	8/24/16	J. Sifko	none			05/07/16	Unavailable		State		05/07/16	Y	
N	206	5 4th St	206 S 4th St Reading	12/09/15	Y	Y	6'6"	N	Y	N	Y	N	Y	N	Y	N	Y	Y	05618	05618	8/24/16	J. Sifko	none			05/07/16	Unavailable		State		05/07/16	Y	
N	207	5 4th St	207 S 4th St Reading	12/28/15	Y	Y	11'9"	N	Y	N	Y	N	Y	N	Y	N	Y	Y	05655	05655	8/24/16	J. Sifko	none			05/07/16	Unavailable		State		05/07/16	Y	
N	213	5 4th St	213 S 4th St Reading	12/29/15	Y	Y	11'10"	N	Y	N	Y	N	Y	N	Y	N	Y	Y	05651	05651	8/24/16	J. Sifko	none			05/07/16	Unavailable		State		05/07/16	Y	
N	214	5 4th St	214 S 4th St Reading	12/12/15	Y	Y	11'0"	N	Y	N	Y	N	Y	N	Y	N	Y	Y	05620	05620	8/24/16	J. Sifko	none			05/07/16	Unavailable		State		05/07/16	Y	
N	215	5 4th St	215 S 4th St Reading	12/29/15	Y	Y	11'10"	N	Y	N	Y	N	Y	N	Y	N	Y	Y	05650	05650	8/24/16	J. Sifko	none			05/07/16	Unavailable		State		05/07/16	Y	
N	216	5 4th St	216 S 4th St Reading	12/23/15	Y	Y	11'0"	N	Y	N	Y	N	Y	N	Y	N	Y	Y	05621	05621	8/24/16	J. Sifko	none			05/07/16	Unavailable		State		05/07/16	Y	
N	217	5 4th St	217 S 4th St Reading	12/22/15	Y	Y	7'0"	N	Y	N	Y	N	Y	N	Y	N	Y	Y	05649	05649	8/24/16	J. Sifko	none			05/07/16	Unavailable		State		05/07/16	Y	
N	219	5 4th St	219 S 4th St Reading	12/18/15	Y	Y	11'3"	N	Y	N	Y	N	Y	N	Y	N	Y	Y	05648	05648	8/24/16	J. Sifko	none			05/07/16	Unavailable		State		05/07/16	Y	
N	220	5 4th St	220 S 4th St Reading	12/15/15	Y	Y	10'3"	N	Y	N	Y	N	Y	N	Y	N	Y	Y	05622	05622	8/24/16	J. Sifko	none			05/07/16	Unavailable		State		05/07/16	Y	
N	221	5 4th St	221 S 4th St Reading	12/28/15	Y	Y	10'11"	N	Y	N	Y	N	Y	N	Y	N	Y	Y	05647	05647	8/24/16	J. Sifko	none			05/07/16	Unavailable		State		05/07/16	Y	
N	224	5 4th St	224 S 4th St Reading	12/15/15	Y	Y	6'6"	N	Y	N	Y	N	Y	N	Y	N	Y	Y	05624	05624	8/24/16	J. Sifko	none			05/16/16	Unavailable		State		05/16/16	Y	
N	225	5 4th St	225 S 4th St Reading	03/14/16	Y	Y	11'10"	N	Y	N	Y	N	Y	N	Y	N	Y	Y	05644	05644	8/24/16	J. Sifko	none			05/16/16	Unavailable		State		05/16/16	Y	
N	228	5 4th St	228 S 4th St Reading	03/14/16	Y	Y	7'3"	N	Y	N	Y	N	Y	N	Y	N	Y	Y	05626	05626	8/24/16	J. Sifko	none			05/16/16	Unavailable		State		05/16/16	Y	
N	229	5 4th St	229 S 4th St Reading	12/15/15	Y	Y	7'0"	N	Y	N	Y	N	Y	N	Y	N	Y	Y	05642	05642	8/24/16	J. Sifko	none			05/16/16	Unavailable		State		05/16/16	Y	
N	232	5 4th St	232 S 4th St Reading	12/28/15	Y	Y	10'4"	N	Y	N	Y	N	Y	N	Y	N	Y	Y	05627	05627	8/24/16	J. Sifko	none			05/16/16	Unavailable		State		05/16/16	Y	
N	233	5 4th St	233 S 4th St Reading	12/18/15	Y	Y	11'10"	N	Y	N	Y	N	Y	N	Y	N	Y	Y	05640	05640	8/24/16	J. Sifko	none			05/16/16	Unavailable		State		05/16/16	Y	
N	234	5 4th St	234 S 4th St Reading	12/17/15	Y	Y	11'0"	N	Y	N	Y	N	Y	N	Y	N	Y	Y	05628	05628	8/24/16	J. Sifko	none			05/16/16	Unavailable		State		05/16/16	Y	
N	237	5 4th St	237 S 4th St Reading	12/16/15	Y	Y	10'10"	N	Y	N	Y	N	Y	N	Y	N	Y	Y	05639	05639	8/24/16	J. Sifko	none			05/16/16	Unavailable		State		05/16/16	Y	
N	238	5 4th St	238 S 4th St Reading	12/29/15	Y	Y	6'10"	N	Y	N	Y	N	Y	N	Y	N	Y	Y	05630	05630	8/24/16	J. Sifko	none			05/16/16	Unavailable		State		05/16/16	Y	
N	240	5 4th St	240 S 4th St Reading	12/23/15	Y	Y	6'5"	N	Y	N	Y	N	Y	N	Y	N	Y	Y	05631	05631	8/24/16	J. Sifko	none			05/16/16	Unavailable		State		05/16/16	Y	
N	242	5 4th St	242 S 4th St Reading	12/28/15	Y	Y	8'9"	N	Y	N	Y	N	Y	N	Y	N	Y	Y	05633	05633	8/24/16	J. Sifko	none			05/16/16	Unavailable		State		05/16/16	Y	
N	243	5 4th St	243 S 4th St Reading	12/08/15	Y	Y	11'0"	N	Y	N	Y	N	Y	N	Y	N	Y	Y	05638	05638	8/24/16	J. Sifko	none			05/16/16	Unavailable		State		05/16/16	Y	
N	245	5 4th St	245 S 4th St Reading	12/09/15	Y	Y	11'0"	N	Y	N	Y	N	Y	N	Y	N	Y	Y	05637	05637	8/24/16	J. Sifko	none			05/16/16	Unavailable		State		05/16/16	Y	
N	246	5 4th St	246 S 4th St Reading	12/08/15	Y	Y	7'10"	N	Y	N	Y	N	Y	N	Y	N	Y	Y	05634	05635	8/24/16	J. Sifko	none			05/16/16	Unavailable		State		05/16/16	Y	
N	252	5 4th St	252 S 4th St Reading	12/11/15	Y	Y	10'11"	N	Y	N	Y	N	Y	N	Y	N	Y	Y	05636	05636	8/24/16	J. Sifko	none			05/16/16	Unavailable		State		05/16/16	Y	
N	132	5 4th St	132 S 4th St Reading	12/15/15	Y	Y	11'8"	N	Y	N	Y	N	Y	N	Y	N	Y	Y	05598	05598	8/24/16	J. Sifko	none			06/02/16	Unavailable		State		06/02/16	Y	
N	101	5 4th St	101 S 4th St Reading	inactive	Y	Y	12'3"	N	N	N	N	N	N	N	N	N	N	Y	05613	05613	8/24/16	J. Sifko	none			06/08/16	Unavailable		State		06/08/16	Y	
N	125-12	5 4th St	125 S 4th St Reading	inactive	Y	Y	13'0"	N	N	N	N	N	N	N	N	N	N	Y	05529	05529	8/24/16	J. Sifko	none			06/08/16	Unavailable		State		06/08/16	Y	
N	223	5 4th St	223 S 4th St Reading	01/08/74	Y	Y	11'2"	N	Y	N	Y	N	Y	N	Y	N	Y	Y	05645	05646	8/24/16	J. Sifko	none			06/09/16	Unavailable		State		06/09/16	Y	
N	226	5 4th St	226 S 4th St Reading	03/14/16	Y	Y	11'0"	N	Y	N	Y	N	Y	N	Y	N	Y	Y	05625	05625	8/24/16	J. Sifko	none			06/09/16	Unavailable		State		06/09/16	Y	
N	134	5 4th St	134 S 4th St Reading	12/15/15	Y	Y	11'8"	N	Y	N	Y	N	Y	N	Y	N	Y	Y	07146	07146	8/24/16	J. Sifko	none			06/20/16	Unavailable		State		06/20/16	Y	
N	211	5 4th St	211 S 4th St Reading	10/22/13	Y	Y	8'0"	N	Y	N	Y	N	Y	N	Y	N	Y	Y	05652	05653	8/24/16	J. Sifko	none			08/05/16	Unavailable		State		08/05/16	Y	

CITY OF READING GAS METER SURVEY RESULTS MATRIX (Non-Historic District Properties)

1. Historic Districts	2. Street #	3. Street Name	Address/Street/City	Service Install Date	4. Occulin Meter? (Y/N)	UGI Stipulates	Is the meter located:										11. Meter in contact with soil/corrosive materials? (Y/N)	12. Does a parking line separate the sidewalk from the primary lane of car travel? (Y/N)	13. Picture? (Y/N)	14. Start Meter #	15. End Meter #	17. Date	18. Surveyor	19. Street Cut Permits	20. Building & Trade Permits	UGI Street Cut Permits	City Stipulation/Objection	Issuing Agency	Permit #	UGI Building & Trade Permits	City Stipulation/Objection						
							5. Meter to curb distance	6. Under a fire escape? (Y/N)	UGI Stipulates	7. Under a window? (Y/N)	UGI Stipulates	8. Under an exterior staircase? (Y/N)	UGI Stipulates	9. Under an opening that could be a fire exit? (Y/N)	UGI Stipulates	10. Near a building air intake? (Y/N)	UGI Stipulates	11. In an area where water/shower/ice accumulation? (Y/N)																			
N	730	N 10th St	730 N 10th St Reading	12/03/15	Y	Y	96"	N	Y	N	N	Y	N	Y	N	Y	Y	05283	05283	8/23/16	J. Sifko	01/15/15	10/19/2015		08/13/16	01/15/15	Y	Local	15051	08/13/16	Y						
N	1405	Cotton St	1405 Cotton St Reading	04/28/16	Y	Y	89"	N	Y	Y	N	Y	N	Y	N	Y	Y	05513	05513	8/23/16	J. Sifko	03/09/16		03/06/17	03/09/16	Y	Local	16179	03/06/17	Y							
N	1406	Cotton St	1406 Cotton St Reading	01/28/78	Y	Y	93"	N	Y	N	N	Y	N	Y	N	Y	Y	05503	05503	8/23/16	J. Sifko	05/31/16		03/07/17	05/31/16	Y	Local	16374	03/07/17	Y							
N	1471	Cotton St	1471 Cotton St Reading	06/11/14	Y	Y	60"	N	Y	N	Y	Y	N	Y	N	Y	Y	05509	05509	8/23/16	J. Sifko	07/09/14		10/8/14	07/09/14	Y	Local	14532	10/8/14	Y							
N	1673	Cotton St	1673 Cotton St Reading	12/26/12	Y	Y	82"	N	Y	N	Y	Y	N	Y	N	Y	Y	05538	05538	8/24/16	J. Sifko	01/29/13		none	08/13/10	O	Local	10083	Unavailable								
N	813	N 10th St	813 N 10th St Reading	01/17/13	Y	Y	12'0"	N	Y	Y	N	Y	N	Y	N	Y	Y	05275	05275	8/22/16	J. Sifko	02/22/13		none	Unavailable		Local	Unavailable	Unavailable								
N	900	N 10th St	900 N 10th St Reading	11/18/13	Y	Y	11'10"	N	Y	Y	N	Y	N	Y	N	Y	Y	05253	05253	8/22/16	J. Sifko	04/08/13		none	04/08/13	Y	Local	13113	Unavailable								
N	908	N 10th St	908 N 10th St Reading	11/18/13	Y	Y	11'10"	N	Y	Y	N	Y	N	Y	N	Y	Y	05252	05252	8/22/16	J. Sifko	04/08/13	1/29/2013	none	04/08/13	Y	Local	13113	Unavailable								
N	910	N 10th St	910 N 10th St Reading	04/13/15	I		10'2"	N	Y	N	Y	N	Y	N	Y	Y	Y	05251	05251	8/22/16	J. Sifko	04/08/13	1/21/2015	none	04/08/13	Y	Local	15107	Unavailable								
N	912	N 10th St	912 N 10th St Reading	06/06/13	Y	Y	64"	N	Y	N	Y	Y	N	Y	N	Y	Y	05290	05290	8/22/16	J. Sifko	04/08/13		none	04/08/13	Y	Local	13113	Unavailable								
N	926	N 10th St	926 N 10th St Reading	05/29/13	Y	Y	10'10"	N	Y	N	Y	Y	N	Y	N	Y	Y	05244	05244	8/22/16	J. Sifko	04/08/13		none	04/08/13	Y	Local	13113	Unavailable								
N	928	N 10th St	928 N 10th St Reading	09/19/11	Y	Y	11'4"	N	Y	N	Y	Y	N	Y	N	Y	Y	05243	05243	8/22/16	J. Sifko	04/08/13		none	04/08/13	Y	Local	13113	Unavailable								
N	939	N 10th St	939 N 10th St Reading	05/16/13	Y	Y	9'0"	N	Y	N	Y	Y	N	Y	N	Y	Y	05254	05254	8/22/16	J. Sifko	04/08/13		none	04/08/13	Y	Local	13113	Unavailable								
N	941	N 10th St	941 N 10th St Reading	06/31/14	Y	Y	86"	N	Y	N	Y	Y	N	Y	N	Y	Y	05255	05255	8/22/16	J. Sifko	04/08/13	4/7/2014	none	04/08/13	Y	Local	13113	Unavailable								
N	944	N 10th St	944 N 10th St Reading	04/23/13	I		8'0"	N	Y	N	Y	Y	N	Y	N	Y	Y	05239	05239	8/22/16	J. Sifko	04/08/13		none	04/08/13	Y	Local	13113	Unavailable								
N	1008	N 10th St	1008 N 10th St Reading	04/04/13	Y	Y	6'10"	N	Y	N	Y	Y	N	Y	N	Y	Y	05220	05220	8/22/16	J. Sifko	04/08/13		none	04/08/13	Y	Local	13113	Unavailable								
N	1009	N 10th St	1009 N 10th St Reading	10/28/14	Y	Y	96"	N	Y	N	Y	Y	N	Y	N	Y	Y	05226	05226	8/22/16	J. Sifko	04/08/13	9/25/2014	none	04/08/13	Y	Local	14756	Unavailable								
N	1015	N 10th St	1015 N 10th St Reading	04/04/13	Y	Y	11'8"	N	Y	Y	N	Y	N	Y	N	Y	Y	05229	05229	8/22/16	J. Sifko	04/08/13		none	04/08/13	Y	Local	13113	Unavailable								
N	1018	N 10th St	1018 N 10th St Reading	04/06/16	Y	Y	64"	N	Y	Y	N	Y	N	Y	N	Y	Y	05215	05215	8/22/16	J. Sifko	04/08/13	10/2/2015	8/29/2016	none	04/08/13	Y	Local	16530	Unavailable							
N	1021	N 10th St	1021 N 10th St Reading	04/16/13	Y	Y	9'10"	N	Y	N	Y	Y	N	Y	N	Y	Y	05231	05231	8/22/16	J. Sifko	04/08/13		none	04/08/13	Y	Local	13113	Unavailable								
N	1026	N 10th St	1026 N 10th St Reading	04/17/15	Y	Y	9'10"	N	Y	N	Y	Y	N	Y	N	Y	Y	05213	05213	8/22/16	J. Sifko	04/08/13		none	04/08/13	Y	Local	15248	Unavailable								
N	1028	N 10th St	1028 N 10th St Reading	05/20/13	Y	Y	11'8"	N	Y	N	Y	Y	N	Y	N	Y	Y	05212	05212	8/22/16	J. Sifko	04/08/13		none	04/08/13	Y	Local	13113	Unavailable								
N	1042	N 10th St	1042 N 10th St Reading	04/25/13	Y	Y	10'0"	N	Y	N	Y	Y	N	Y	N	Y	Y	05207	05207	8/22/16	J. Sifko	04/08/13		none	04/08/13	Y	Local	13113	Unavailable								
N	1047	N 10th St	1047 N 10th St Reading	05/09/13	Y	Y	7'2"	N	Y	N	Y	Y	N	Y	N	Y	Y	05232	05232	8/22/16	J. Sifko	04/08/13		none	04/08/13	Y	Local	13113	Unavailable								
N	1049	N 10th St	1049 N 10th St Reading	05/02/13	Y	Y	7'2"	N	Y	N	Y	Y	N	Y	N	Y	Y	05233	05233	8/22/16	J. Sifko	04/08/13		none	04/08/13	Y	Local	13113	Unavailable								
N	1051	N 10th St	1051 N 10th St Reading	11/19/14	Y	Y	7'0"	N	Y	N	Y	Y	N	Y	N	Y	Y	05234	05234	8/22/16	J. Sifko	04/08/13		none	04/08/13	Y	Local	14806	Unavailable								
N	1055	N 10th St	1055 N 10th St Reading	09/06/14	Y	Y	7'0"	N	Y	N	Y	Y	N	Y	N	Y	Y	05235	05235	8/22/16	J. Sifko	04/08/13		none	04/08/13	Y	Local	13113	Unavailable								
N	1059	N 10th St	1059 N 10th St Reading	05/14/13	Y	Y	12'0"	N	Y	Y	N	Y	N	Y	N	Y	Y	05237	05237	8/22/16	J. Sifko	04/08/13		none	04/08/13	Y	Local	13113	Unavailable								
N	606	N 10th St	606 N 10th St Reading	04/17/13	Y	Y	9'8"	N	Y	N	Y	Y	N	Y	N	Y	Y	05303	05303	8/23/16	J. Sifko	04/17/13		none	04/17/13	Y	Local	12092	Unavailable								
N	1132	Cotton St	1132 Cotton St Reading	07/31/13	Y	Y	6'5"	N	Y	N	Y	Y	N	Y	N	Y	Y	05379	05379	8/23/16	J. Sifko	07/01/13		none	07/01/13	Y	Local	13197	Unavailable								
N	728	N 10th St	728 N 10th St Reading	07/31/13	Y	Y	11'6"	N	Y	N	Y	Y	N	Y	N	Y	Y	05284	05284	8/23/16	J. Sifko	08/16/13		none	08/16/13	Y	Local	13226	Unavailable								
N	1620	N 10th St	1620 N 10th St Reading	10/29/13	Y	Y	11'8"	N	Y	N	Y	Y	N	Y	N	Y	Y	04982	04982	8/22/16	J. Sifko	11/15/13		none	11/15/13	Y	Local	13355	Unavailable								
N	605	N 10th St	605 N 10th St Reading	11/26/13	Y	Y	10'8"	N	Y	N	Y	Y	N	Y	N	Y	Y	05304	05304	8/23/16	J. Sifko	12/06/13		none	12/06/13	Y	Local	12092	Unavailable								
N	1661	Cotton St	1661 Cotton St Reading	03/19/14	Y	Y	7'9"	N	Y	N	Y	Y	N	Y	N	Y	Y	05543	05543	8/24/16	J. Sifko	02/20/14		none	02/20/14	Y	Local	14257	Unavailable								
N	1444	Cotton St	1444 Cotton St Reading	Inactive	I		5'0"	N	N	N	N	N	N	N	N	N	N	05505	05505	8/23/16	J. Sifko	03/11/14		none	03/11/14	Y	Local	14292	Unavailable								
N	1551	Cotton St	1551 Cotton St Reading	03/18/14	Y	Y	8'8"	N	Y	N	Y	Y	N	Y	N	Y	Y	05516	05516	8/23/16	J. Sifko	03/11/14		none	03/11/14	Y	Local	14293	Unavailable								
N	1705	Cotton St	1705 Cotton St Reading	05/05/14	Y	Y	4'5"	N	Y	N	Y	Y	N	Y	N	Y	Y	05577	05578	8/24/16	J. Sifko	03/26/14		none	03/26/14	Y	Local	14312	Unavailable								
N	1216	N 10th St	1216 N 10th St Reading	04/16/14	Y	Y	11'2"	N	Y	Y	N	Y	N	Y	N	Y	Y	05130	05130	8/22/16	J. Sifko	03/26/14		none	03/26/14	Y	Local	12093	Unavailable								
N	1441	Cotton St	1441 Cotton St Reading	07/15/14	Y	Y	5'3"	N	Y	N	Y	Y	N	Y	N	Y	Y	07104	07104	8/23/16	J. Sifko	06/24/14		none	06/24/14	Y	Local	14516	Unavailable								

CITY OF READING GAS METER SURVEY RESULTS MATRIX (Non-Historic District Properties)

L. Historic District	M. Street #	N. Street Name	Address/Street/City	Service Install Date	4. Outside Meter? (Y/N)	UGI Stipulates	5. Meter to curb distance	Is the meter located:											15. Start Dates #	16. End Dates #	17. Data	18. Surveyor	19. Street Cut Permits	20. Building & Trade Permits	UGI Street Cut Permits	City Stipulation/Objection	Issuing Agency	Permit #	UGI Buildings & Trade Permits	City Stipulation/Objection
								6. Under a fire escape? (Y/N)	7. UGI Stipulates	8. Under a window? (Y/N)	9. UGI Stipulates	10. Under an exterior staircase? (Y/N)	11. UGI Stipulates	12. Under an opening that could be a fire exit? (Y/N)	13. UGI Stipulates	14. Near a building air intake? (Y/N)	15. In an area where water/know/ice accumulates? (Y/N)	16. UGI Stipulates												
N 732	N 10th St	732 N 10th St Reading	11/19/15	Y	Y	11'10"	N	Y	Y	N	Y	N	Y	N	Y	Y	07135	07135	8/23/16	J. Sliko	07/24/14		none	07/24/14	Y	Local	14588	Unavailable		
N 1452	Cotton St	1452 Cotton St Reading	08/03/14	I		5'0"	N	Y	N	Y	N	Y	N	Y	N	Y	05506	05507	8/23/16	J. Sliko	07/31/14		none	07/31/14	Y	Local	14600	Unavailable		
N 1561	N 10th St	1561 N 10th St Reading	08/20/14	Y	Y	11'8"	N	Y	Y	N	Y	N	Y	N	Y	Y	05028	05028	8/22/16	J. Sliko	07/31/14		none	07/31/14	Y	Local	11110	Unavailable		
N 616	N 10th St	616 N 10th St Reading	inactive	I		11'8"	N	Y	N	N	N	N	N	N	Y	Y	05300	05300	8/23/16	J. Sliko	09/05/14		none	09/05/14	Y	Local	14693	Unavailable		
N 1420	N 10th St	1420 N 10th St Reading	11/08/14	Y	Y	11'2"	N	Y	Y	N	Y	N	Y	N	Y	Y	05050	05050	8/22/16	J. Sliko	10/08/14		none	10/08/14	Y	Local	14796	Unavailable		
N 1569	N 10th St	1569 N 10th St Reading	12/18/14	I		11'2"	N	Y	Y	N	Y	N	Y	N	Y	Y	05030	05030	8/22/16	J. Sliko	10/27/14		none	10/27/14	Y	Local	14854	Unavailable		
N 1121	N 10th St	1121 N 10th St Reading	12/31/14	I		6'0"	N	Y	N	Y	N	Y	N	Y	N	Y	05187	05187	8/22/16	J. Sliko	11/07/14		none	11/07/14	Y	Local	14944	Unavailable		
N 1254	N 10th St	1254 N 10th St Reading	12/31/14	I		6'10"	N	Y	N	Y	N	Y	N	Y	N	Y	05122	05122	8/22/16	J. Sliko	11/19/14		none	11/19/14	Y	Local	14949	Unavailable		
N 1335	N 10th St	1335 N 10th St Reading	01/19/15	Y	Y	10'4"	N	Y	N	Y	N	Y	N	Y	N	Y	07131	07131	8/22/16	J. Sliko	12/23/14		none	12/23/14	Y	Local	141021	Unavailable		
N 1257	N 10th St	1257 N 10th St Reading	02/13/15	Y	Y	11'8"	N	Y	Y	N	Y	N	Y	N	Y	Y	05157	05157	8/22/16	J. Sliko	01/21/15		none	01/21/15	Y	Local	15103	Unavailable		
N 1332	N 10th St	1332 N 10th St Reading	02/13/15	Y	Y	11'10"	N	Y	Y	N	Y	N	Y	N	Y	Y	05093	05093	8/22/16	J. Sliko	01/21/15		none	01/21/15	Y	Local	15104	Unavailable		
N 714	N 10th St	714 N 10th St Reading	01/22/15	Y	Y	7'6"	N	Y	N	Y	N	Y	N	Y	N	Y	05285	05285	8/22/16	J. Sliko	01/28/15		none	01/28/15	Y	Local	15119	Unavailable		
N 1347	N 10th St	1347 N 10th St Reading	09/10/15	Y	Y	6'10"	N	Y	N	Y	N	Y	N	Y	N	Y	05111	05112	8/22/16	J. Sliko	01/30/15		none	01/30/15	Y	Local	15148	Unavailable		
N 1562	N 10th St	1562 N 10th St Reading	03/13/15	Y	Y	8'6"	N	Y	N	Y	N	Y	N	Y	N	Y	05002	05002	8/22/16	J. Sliko	02/27/15		none	02/27/15	Y	Local	15184	Unavailable		
N 1032	Cotton St	1032 Cotton St Reading	03/30/15	Y	Y	6'4"	N	Y	Y	N	Y	N	Y	N	Y	Y	05363	05363	8/23/16	J. Sliko	03/09/15		none	03/09/15	Y	Local	15199	Unavailable		
N 634	N 10th St	634 N 10th St Reading	04/06/15	Y	Y	6'8"	N	Y	N	Y	N	Y	N	Y	N	Y	05295	05295	8/23/16	J. Sliko	03/13/15		none	03/13/15	Y	Local	15208	Unavailable		
N 1126	N 10th St	1126 N 10th St Reading	08/28/15	Y	Y	11'4"	N	Y	Y	N	Y	N	Y	N	Y	Y	05167	05167	8/22/16	J. Sliko	08/17/15		none	08/17/15	Y	Local	15654	Unavailable		
N 803	N 10th St	803 N 10th St Reading	09/04/15	I		12'0"	N	Y	Y	N	Y	N	Y	N	Y	Y	05271	05271	8/22/16	J. Sliko	09/01/15		none	09/01/15	Y	Local	15718	Unavailable		
N 544	N 10th St	544 N 10th St Reading	11/02/15	Y	Y	6'10"	N	Y	N	Y	N	Y	N	Y	N	Y	05323	05323	8/23/16	J. Sliko	09/28/15		none	09/28/15	Y	Local	15758	Unavailable		
N 751	N 10th St	751 N 10th St Reading	03/29/16	Y	Y	7'0"	N	Y	N	Y	N	Y	N	Y	N	Y	05287	05287	8/22/16	J. Sliko	10/05/15	2/23/2016	none	10/05/15	Y	Local	15797	Unavailable		
N 1125	Cotton St	1125 Cotton St Reading	11/25/15	Y	Y	8'5"	N	Y	Y	N	Y	N	Y	N	Y	Y	05411	05411	8/23/16	J. Sliko	10/12/15		none	10/12/15	Y	Local	15867	Unavailable		
N 1031	Cotton St	1031 Cotton St Reading	11/14/11	Y	Y	4'5"	N	Y	N	Y	N	Y	N	Y	N	Y	05372	05372	8/23/16	J. Sliko	none		none	09/30/09	O	Local	9074	Unavailable		
N 1034	Cotton St	1034 Cotton St Reading	03/08/10	Y	Y	4'8"	N	Y	N	Y	N	Y	N	Y	N	Y	05364	05364	8/23/16	J. Sliko	none		none	09/30/09	O	Local	9074	Unavailable		
N 1035	Cotton St	1035 Cotton St Reading	11/22/11	Y	Y	4'5"	N	Y	N	Y	N	Y	N	Y	N	Y	05370	05371	8/23/16	J. Sliko	none		none	09/30/09	O	Local	9074	Unavailable		
N 1045	Cotton St	1045 Cotton St Reading	03/08/10	I		8'8"	N	Y	Y	N	Y	N	Y	N	Y	Y	05369	05369	8/23/16	J. Sliko	none		none	09/30/09	O	Local	9074	Unavailable		
N 1047	Cotton St	1047 Cotton St Reading	03/19/10	Y	Y	8'5"	N	Y	Y	N	Y	N	Y	N	Y	Y	05368	05368	8/23/16	J. Sliko	none		none	09/30/09	O	Local	9074	Unavailable		
N 1049	Cotton St	1049 Cotton St Reading	09/01/12	Y	Y	8'8"	N	Y	Y	N	Y	N	Y	N	Y	Y	05367	05367	8/23/16	J. Sliko	none		none	09/30/09	O	Local	9074	Unavailable		
N 1051	Cotton St	1051 Cotton St Reading	03/08/10	Y	Y	8'8"	N	Y	N	Y	N	Y	N	Y	N	Y	05366	05366	8/23/16	J. Sliko	none		none	09/30/09	O	Local	9074	Unavailable		
N 1035 1/2	Cotton St	1035 Cotton St Reading	03/08/10	Y	Y	5'1"	N	Y	N	Y	N	Y	N	Y	N	Y	07092	07092	8/23/16	J. Sliko	none		none	09/30/09	O	Local	9074	Unavailable		
N 1701	Cotton St	1701 Cotton St Reading	01/11/10	Y	Y	8'4"	N	Y	N	Y	N	Y	N	Y	N	Y	05579	05579	8/24/16	J. Sliko	none		none	10/12/09	O	Local	9077	Unavailable		
N 1707	Cotton St	1707 Cotton St Reading	12/23/09	Y	Y	8'2"	N	Y	N	Y	N	Y	N	Y	N	Y	05576	05576	8/24/16	J. Sliko	none		none	10/12/09	O	Local	9077	Unavailable		
N 1709	Cotton St	1709 Cotton St Reading	12/23/09	Y	Y	8'2"	N	Y	Y	N	Y	N	Y	N	Y	Y	07111	07111	8/24/16	J. Sliko	none		none	10/12/09	O	Local	9077	Unavailable		
N 1719	Cotton St	1719 Cotton St Reading	12/18/09	Y	Y	8'0"	N	Y	N	Y	N	Y	N	Y	N	Y	05574	05574	8/24/16	J. Sliko	none		none	10/12/09	O	Local	9077	Unavailable		
N 1720	Cotton St	1720 Cotton St Reading	12/18/09	Y	Y	9'0"	N	Y	N	Y	N	Y	N	Y	N	Y	05557	05557	8/24/16	J. Sliko	none		none	10/12/09	O	Local	9077	Unavailable		
N 1721	Cotton St	1721 Cotton St Reading	12/18/09	Y	Y	8'5"	N	Y	N	Y	N	Y	N	Y	N	Y	07112	07112	8/24/16	J. Sliko	none		none	10/12/09	O	Local	9077	Unavailable		
N 1722	Cotton St	1722 Cotton St Reading	12/23/09	Y	Y	8'10"	N	Y	N	Y	N	Y	N	Y	N	Y	05559	05559	8/24/16	J. Sliko	none		none	10/12/09	O	Local	9077	Unavailable		
N 1723	Cotton St	1723 Cotton St Reading	12/18/09	Y	Y	8'5"	N	Y	N	Y	N	Y	N	Y	N	Y	05572	05572	8/24/16	J. Sliko	none		none	10/12/09	O	Local	9077	Unavailable		
N 1725	Cotton St	1725 Cotton St Reading	12/18/09	Y	Y	8'0"	N	Y	N	Y	N	Y	N	Y	N	Y	05571	05571	8/24/16	J. Sliko	none		none	10/12/09	O	Local	9077	Unavailable		
N 1731	Cotton St	1731 Cotton St Reading	12/03/09	Y	Y	8'5"	N	Y	N	Y	N	Y	N	Y	N	Y	07113	07113	8/24/16	J. Sliko	none		none	10/12/09	O	Local	9077	Unavailable		

CITY OF READING GAS METER SURVEY RESULTS MATRIX (Non-Historic District Properties)

1. Historic District	2. Street #	3. Street Name	Address/Street/City	Service Install Date	4. Outside Meter? (Y/N)	UGI Stipulates	5. Meter to curb distance	Is the meter located:										12. Is meter/regulator in contact with soil/corrovable materials (Y/N)	UGI Stipulates	13. Does a parking line separate the sidewalk from the primary lane of car travel? (Y/N)	14. Picture? (Y/N)	15. Start Bates #	16. End Bates #	17. Date	18. Surveyor	19. Street Cut Permits	20. Building & Trade Permits	UGI Street Cut Permits	City Stipulation/Objection	Issuing Agency	Permit #	UGI Buildings & Trade Permits	City Stipulation/Objection
								6. Under a fire escape? (Y/N)	UGI Stipulates	7. Under a window? (Y/N)	UGI Stipulates	8. Under an exterior stairwell? (Y/N)	UGI Stipulates	9. Under an opening that could be a fire exit? (Y/N)	UGI Stipulates	10. Near a building air intake? (Y/N)	UGI Stipulates																
N	1733	Cotton St	1733 Cotton St Reading	11/19/09	Y	Y	8'8"	N	Y	Y	N	Y	N	N	Y	N	Y	07114	07114	8/24/16	J. Sifko	none		none	10/12/09	O	Local	9077	Unavailable				
N	1736	Cotton St	1736 Cotton St Reading	12/03/09	Y	Y	8'11"	N	Y	N	Y	N	Y	N	Y	N	Y	05560	05560	8/24/16	J. Sifko	none		none	10/12/09	O	Local	9077	Unavailable				
N	1738	Cotton St	1738 Cotton St Reading	11/23/09	Y	Y	3'11"	N	Y	N	Y	N	Y	N	Y	N	Y	05561	05561	8/24/16	J. Sifko	none		none	10/12/09	O	Local	9077	Unavailable				
N	1746	Cotton St	1746 Cotton St Reading	11/23/09	Y	Y	7'7"	N	Y	N	Y	N	Y	N	Y	N	Y	05562	05562	8/24/16	J. Sifko	none		none	10/12/09	O	Local	9077	Unavailable				
N	1752	Cotton St	1752 Cotton St Reading	12/03/09	Y	Y	7'7"	N	Y	N	Y	N	Y	N	Y	N	Y	05563	05563	8/24/16	J. Sifko	none		none	10/12/09	O	Local	9077	Unavailable				
N	1753	Cotton St	1753 Cotton St Reading	11/12/09	Y	Y	8'7"	N	Y	Y	N	Y	N	Y	N	Y	N	05568	05568	8/24/16	J. Sifko	none		none	10/12/09	O	Local	9077	Unavailable				
N	1754	Cotton St	1754 Cotton St Reading	12/03/09	Y	Y	7'10"	N	Y	Y	N	Y	N	Y	N	Y	N	05564	05564	8/24/16	J. Sifko	none		none	10/12/09	O	Local	9077	Unavailable				
N	1759	Cotton St	1759 Cotton St Reading	11/13/09	Y	Y	7'3"	N	Y	Y	N	Y	N	Y	N	Y	N	05566	05566	8/24/16	J. Sifko	none		none	10/12/09	O	Local	9077	Unavailable				
N	1761	Cotton St	1761 Cotton St Reading	11/12/09	Y	Y	8'4"	N	Y	Y	N	Y	N	Y	N	Y	N	05565	05565	8/24/16	J. Sifko	none		none	10/12/09	O	Local	9077	Unavailable				
N	1722A	Cotton St	1722 Cotton St Reading	01/04/10	Y	Y	8'11"	N	Y	N	Y	N	Y	N	Y	N	Y	07115	07115	8/24/16	J. Sifko	none		none	10/12/09	O	Local	9077	Unavailable				
N	1755	Cotton St	1755 Cotton St Reading	11/12/09	Y	Y	8'8"	N	Y	N	Y	N	Y	N	Y	N	Y	07116	07116	8/24/16	J. Sifko	none		none	10/12/09	O	Local	9077	Unavailable				
N	1330	Cotton St	1330 Cotton St Reading	01/06/11	Y	Y	4'8"	N	Y	N	Y	N	Y	N	Y	N	Y	05462	05462	8/23/16	J. Sifko	none		06/19/13	02/01/10	O	Local	10021	6/19/2013- 37884	Y			
N	1117	Cotton St	1117 Cotton St Reading	08/20/10	Y	Y	5'7"	N	Y	N	Y	N	Y	N	Y	N	Y	05415	05415	8/23/16	J. Sifko	none		none	02/01/10	O	Local	10021	Unavailable				
N	1119	Cotton St	1119 Cotton St Reading	08/18/10	I		9'0"	N	Y	Y	N	Y	N	Y	N	Y	N	05414	05414	8/23/16	J. Sifko	none		none	02/01/10	O	Local	10021	Unavailable				
N	1121	Cotton St	1121 Cotton St Reading	04/05/11	Y	Y	8'6"	N	Y	Y	N	Y	N	Y	N	Y	N	05413	05413	8/23/16	J. Sifko	none		none	02/01/10	O	Local	10021	Unavailable				
N	1123	Cotton St	1123 Cotton St Reading	09/16/10	Y	Y	7'3"	N	Y	N	Y	N	Y	N	Y	N	Y	05412	05412	8/23/16	J. Sifko	none		none	02/01/10	O	Local	10021	Unavailable				
N	1126	Cotton St	1126 Cotton St Reading	09/24/10	I		9'2"	N	Y	N	Y	N	Y	N	Y	N	Y	05378	05378	8/23/16	J. Sifko	none		none	02/01/10	O	Local	10021	Unavailable				
N	1127	Cotton St	1127 Cotton St Reading	09/24/10	Y	Y	7'1"	N	Y	N	Y	N	Y	N	Y	N	Y	05410	05410	8/23/16	J. Sifko	none		none	02/01/10	O	Local	10021	Unavailable				
N	1131	Cotton St	1131 Cotton St Reading	09/23/10	Y	Y	4'11"	N	Y	N	Y	N	Y	N	Y	N	Y	05409	05409	8/23/16	J. Sifko	none		none	02/01/10	O	Local	10021	Unavailable				
N	1133	Cotton St	1133 Cotton St Reading	09/18/10	I		4'11"	N	Y	N	Y	N	Y	N	Y	N	Y	05407	05408	8/23/16	J. Sifko	none		none	02/01/10	O	Local	10021	Unavailable				
N	1135	Cotton St	1135 Cotton St Reading	09/24/10	Y	Y	8'8"	N	Y	Y	N	Y	N	Y	N	Y	N	05406	05406	8/23/16	J. Sifko	none		none	02/01/10	O	Local	10021	Unavailable				
N	1136	Cotton St	1136 Cotton St Reading	10/12/10	Y	Y	8'8"	N	Y	Y	N	Y	N	Y	N	Y	N	05380	05380	8/23/16	J. Sifko	none		none	02/01/10	O	Local	10021	Unavailable				
N	1138	Cotton St	1138 Cotton St Reading	01/04/12	Y	Y	4'11"	N	Y	N	Y	N	Y	N	Y	N	Y	05381	05381	8/23/16	J. Sifko	none		none	02/01/10	O	Local	10021	Unavailable				
N	1139	Cotton St	1139 Cotton St Reading	10/12/10	Y	Y	7'0"	N	Y	Y	N	Y	N	Y	N	Y	N	05404	5405	8/23/16	J. Sifko	none		none	02/01/10	O	Local	10021	Unavailable				
N	1140	Cotton St	1140 Cotton St Reading	10/13/10	Y	Y	4'11"	N	Y	N	Y	N	Y	N	Y	N	Y	05382	05382	8/23/16	J. Sifko	none		none	02/01/10	O	Local	10021	Unavailable				
N	1141	Cotton St	1141 Cotton St Reading	10/13/10	Y	Y	5'6"	N	Y	N	Y	N	Y	N	Y	N	Y	05403	05403	8/23/16	J. Sifko	none		none	02/01/10	O	Local	10021	Unavailable				
N	1142	Cotton St	1142 Cotton St Reading	10/13/10	I		4'11"	N	Y	N	Y	N	Y	N	Y	N	Y	05383	05383	8/23/16	J. Sifko	none		none	02/01/10	O	Local	10021	Unavailable				
N	1143	Cotton St	1143 Cotton St Reading	10/14/10	Y	Y	4'5"	N	Y	N	Y	N	Y	N	Y	N	Y	05401	05401	8/23/16	J. Sifko	none		none	02/01/10	O	Local	10021	Unavailable				
N	1144	Cotton St	1144 Cotton St Reading	10/14/10	Y	Y	4'11"	N	Y	N	Y	N	Y	N	Y	N	Y	05384	05384	8/23/16	J. Sifko	none		none	02/01/10	O	Local	10021	Unavailable				
N	1146	Cotton St	1146 Cotton St Reading	10/19/10	I		6'10"	N	Y	N	Y	N	Y	N	Y	N	Y	05385	05385	8/23/16	J. Sifko	none		none	02/01/10	O	Local	10021	Unavailable				
N	1147	Cotton St	1147 Cotton St Reading	10/12/10	Y	Y	7'5"	N	Y	N	Y	N	Y	N	Y	N	Y	05400	05400	8/23/16	J. Sifko	none		none	02/01/10	O	Local	10021	Unavailable				
N	1150	Cotton St	1150 Cotton St Reading	04/08/11	Y	Y	4'8"	N	Y	N	Y	N	Y	N	Y	N	Y	05388	05388	8/23/16	J. Sifko	none		none	02/01/10	O	Local	10021	Unavailable				
N	1151	Cotton St	1151 Cotton St Reading	10/21/10	Y	Y	4'3"	N	Y	N	Y	N	Y	N	Y	N	Y	05399	05399	8/23/16	J. Sifko	none		none	02/01/10	O	Local	10021	Unavailable				
N	1152	Cotton St	1152 Cotton St Reading	11/01/10	Y	Y	4'8"	N	Y	N	Y	N	Y	N	Y	N	Y	05387	05387	8/23/16	J. Sifko	none		none	02/01/10	O	Local	10021	Unavailable				
N	1153	Cotton St	1153 Cotton St Reading	10/21/10	Y	Y	4'11"	N	Y	N	Y	N	Y	N	Y	N	Y	05398	05398	8/23/16	J. Sifko	none		none	02/01/10	O	Local	10021	Unavailable				
N	1155	Cotton St	1155 Cotton St Reading	10/25/10	Y	Y	4'11"	N	Y	N	Y	N	Y	N	Y	N	Y	05397	05397	8/23/16	J. Sifko	none		none	02/01/10	O	Local	10021	Unavailable				
N	1156	Cotton St	1156 Cotton St Reading	11/01/10	Y	Y	4'8"	N	Y	N	Y	N	Y	N	Y	N	Y	05388	05388	8/23/16	J. Sifko	none		none	02/01/10	O	Local	10021	Unavailable				
N	1157	Cotton St	1157 Cotton St Reading	10/25/10	Y	Y	7'6"	N	Y	N	Y	N	Y	N	Y	N	Y	05396	05396	8/23/16	J. Sifko	none		none	02/01/10	O	Local	10021	Unavailable				
N	1158	Cotton St	1158 Cotton St Reading	11/02/10	Y	Y	4'10"	N	Y	Y	N	Y	N	Y	N	Y	N	05389	05389	8/23/16	J. Sifko	none		none	02/01/10	O	Local	10021	Unavailable				

CITY OF READING GAS METER SURVEY RESULTS MATRIX (Non-Historic District Properties)

1. Historic District	2. Street #	3. Street Name	Address/Street/City	Service Install Date	4. Outside Meter? (Y/N)	UGI Stipulates	5. Meter to curb distance	Is the meter located:											15. Start Dates #	16. End Dates #	17. Date	18. Surveyor	19. Street Cut Permits	20. Building & Trade Permits	UGI Street Cut Permits	City Stipulation/Objection	Issuing Agency	Permit #	UGI Buildings & Trade Permits	City Stipulation/Objection
								6. Under a fire escape? (Y/N)	UGI Stipulates	7. Under a window? (Y/N)	UGI Stipulates	8. Under an exterior staircase? (Y/N)	UGI Stipulates	9. Under an opening that could be a fire exit? (Y/N)	UGI Stipulates	10. Near a building air intake? (Y/N)	UGI Stipulates	11. In or near water/walkway/doorway/entrance? (Y/N)												
N	1159	Cotton St	1159 Cotton St Reading	11/02/10	Y	Y	76"	N	Y	N	Y	N	Y	N	Y	N	Y	05395	05395	8/23/16	J. Sifko	none	none	02/01/10	O	Local	10021	Unavailable		
N	1161	Cotton St	1161 Cotton St Reading	11/04/10	Y	Y	79"	N	Y	N	Y	N	Y	N	Y	N	Y	05394	05394	8/23/16	J. Sifko	none	none	02/01/10	O	Local	10021	Unavailable		
N	1163	Cotton St	1163 Cotton St Reading	02/28/13	Y	Y	410"	N	Y	Y	N	Y	N	Y	N	Y	05393	05393	8/23/16	J. Sifko	none	none	02/01/10	O	Local	10021	Unavailable			
N	1167	Cotton St	1167 Cotton St Reading	04/08/11	Y	Y	611"	N	Y	Y	N	Y	N	Y	N	Y	05392	05392	8/23/16	J. Sifko	none	none	02/01/10	O	Local	10021	Unavailable			
N	1169	Cotton St	1169 Cotton St Reading	11/04/10	Y	Y	52"	N	Y	N	Y	N	Y	N	Y	N	Y	05391	05391	8/23/16	J. Sifko	none	none	02/01/10	O	Local	10021	Unavailable		
N	1171	Cotton St	1171 Cotton St Reading	11/04/10	I	Y	90"	N	Y	Y	N	Y	N	Y	N	Y	05390	05390	8/23/16	J. Sifko	none	none	02/01/10	O	Local	10021	Unavailable			
N	1203	Cotton St	1203 Cotton St Reading	11/16/10	Y	Y	72"	N	Y	Y	N	Y	N	Y	N	Y	05456	05456	8/23/16	J. Sifko	none	none	02/01/10	O	Local	10021	Unavailable			
N	1205	Cotton St	1205 Cotton St Reading	11/16/10	Y	Y	86"	N	Y	Y	N	Y	N	Y	N	Y	05455	05455	8/23/16	J. Sifko	none	none	02/01/10	O	Local	10021	Unavailable			
N	1209	Cotton St	1209 Cotton St Reading	11/16/10	Y	Y	79"	N	Y	N	Y	N	Y	N	Y	N	Y	05454	05454	8/23/16	J. Sifko	none	none	02/01/10	O	Local	10021	Unavailable		
N	1211	Cotton St	1211 Cotton St Reading	11/16/10	Y	Y	70"	N	Y	Y	N	Y	N	Y	N	Y	05453	05453	8/23/16	J. Sifko	none	none	02/01/10	O	Local	10021	Unavailable			
N	1213	Cotton St	1213 Cotton St Reading	11/16/10	Y	Y	72"	N	Y	N	Y	N	Y	N	Y	N	Y	05452	05452	8/23/16	J. Sifko	none	none	02/01/10	O	Local	10021	Unavailable		
N	1215	Cotton St	1215 Cotton St Reading	11/12/10	Y	Y	51"	N	Y	N	Y	N	Y	N	Y	N	Y	05450	05451	8/23/16	J. Sifko	none	none	02/01/10	O	Local	10021	Unavailable		
N	1217	Cotton St	1217 Cotton St Reading	11/12/10	Y	Y	611"	N	Y	Y	N	Y	N	Y	N	Y	05448	05449	8/23/16	J. Sifko	none	none	02/01/10	O	Local	10021	Unavailable			
N	1219	Cotton St	1219 Cotton St Reading	11/16/10	Y	Y	611"	N	Y	Y	N	Y	N	Y	N	Y	05448	05449	8/23/16	J. Sifko	none	none	02/01/10	O	Local	10021	Unavailable			
N	1220	Cotton St	1220 Cotton St Reading	11/12/10	Y	Y	50"	N	Y	N	Y	N	Y	N	Y	N	Y	05419	05419	8/23/16	J. Sifko	none	none	02/01/10	O	Local	10021	Unavailable		
N	1221	Cotton St	1221 Cotton St Reading	11/16/10	Y	Y	80"	N	Y	Y	N	Y	N	Y	N	Y	07093	07094	8/23/16	J. Sifko	none	none	02/01/10	O	Local	10021	Unavailable			
N	1222	Cotton St	1222 Cotton St Reading	11/12/10	Y	Y	50"	N	Y	N	Y	N	Y	N	Y	N	Y	05420	05420	8/23/16	J. Sifko	none	none	02/01/10	O	Local	10021	Unavailable		
N	1223	Cotton St	1223 Cotton St Reading	11/22/10	Y	Y	72"	N	Y	N	Y	N	Y	N	Y	N	Y	05447	05447	8/23/16	J. Sifko	none	none	02/01/10	O	Local	10021	Unavailable		
N	1224	Cotton St	1224 Cotton St Reading	11/12/10	Y	Y	41"	N	Y	N	Y	N	Y	N	Y	N	Y	05421	05421	8/23/16	J. Sifko	none	none	02/01/10	O	Local	10021	Unavailable		
N	1226	Cotton St	1226 Cotton St Reading	11/23/10	Y	Y	43"	N	Y	N	Y	N	Y	N	Y	N	Y	05422	05423	8/23/16	J. Sifko	none	none	02/01/10	O	Local	10021	Unavailable		
N	1228	Cotton St	1228 Cotton St Reading	11/23/10	Y	Y	70"	N	Y	N	Y	N	Y	N	Y	N	Y	05424	05424	8/23/16	J. Sifko	none	none	02/01/10	O	Local	10021	Unavailable		
N	1231	Cotton St	1231 Cotton St Reading	11/24/10	Y	Y	87"	N	Y	Y	N	Y	N	Y	N	Y	05446	05446	8/23/16	J. Sifko	none	none	02/01/10	O	Local	10021	Unavailable			
N	1232	Cotton St	1232 Cotton St Reading	12/06/10	Y	Y	49"	N	Y	N	Y	N	Y	N	Y	N	Y	05425	05425	8/23/16	J. Sifko	none	none	02/01/10	O	Local	10021	Unavailable		
N	1234	Cotton St	1234 Cotton St Reading	12/13/10	Y	Y	53"	N	Y	N	Y	N	Y	N	Y	N	Y	05426	05427	8/23/16	J. Sifko	none	none	02/01/10	O	Local	10021	Unavailable		
N	1236	Cotton St	1236 Cotton St Reading	12/09/10	Y	Y	42"	N	Y	N	Y	N	Y	N	Y	N	Y	05248	05249	8/23/16	J. Sifko	none	none	02/01/10	O	Local	10021	Unavailable		
N	1241	Cotton St	1241 Cotton St Reading	12/13/10	I	Y	47"	N	Y	N	Y	N	Y	N	Y	N	Y	05445	05445	8/23/16	J. Sifko	none	none	02/01/10	O	Local	10021	Unavailable		
N	1243	Cotton St	1243 Cotton St Reading	12/14/10	Y	Y	47"	N	Y	N	Y	N	Y	N	Y	N	Y	05444	05444	8/23/16	J. Sifko	none	none	02/01/10	O	Local	10021	Unavailable		
N	1245	Cotton St	1245 Cotton St Reading	12/14/10	Y	Y	70"	N	Y	N	Y	N	Y	N	Y	N	Y	05443	05443	8/23/16	J. Sifko	none	none	02/01/10	O	Local	10021	Unavailable		
N	1247	Cotton St	1247 Cotton St Reading	12/14/10	Y	Y	47"	N	Y	N	Y	N	Y	N	Y	N	Y	05442	05442	8/23/16	J. Sifko	none	none	02/01/10	O	Local	10021	Unavailable		
N	1249	Cotton St	1249 Cotton St Reading	12/14/10	Y	Y	47"	N	Y	N	Y	N	Y	N	Y	N	Y	05441	05441	8/23/16	J. Sifko	none	none	02/01/10	O	Local	10021	Unavailable		
N	1251	Cotton St	1251 Cotton St Reading	12/19/10	Y	Y	47"	N	Y	N	Y	N	Y	N	Y	N	Y	05440	05440	8/23/16	J. Sifko	none	none	02/01/10	O	Local	10021	Unavailable		
N	1253	Cotton St	1253 Cotton St Reading	12/19/10	Y	Y	47"	N	Y	N	Y	N	Y	N	Y	N	Y	05438	05439	8/23/16	J. Sifko	none	none	02/01/10	O	Local	10021	Unavailable		
N	1255	Cotton St	1255 Cotton St Reading	12/19/10	Y	Y	47"	N	Y	N	Y	N	Y	N	Y	N	Y	05436	05437	8/23/16	J. Sifko	none	none	02/01/10	O	Local	10021	Unavailable		
N	1257	Cotton St	1257 Cotton St Reading	12/19/10	Y	Y	47"	N	Y	N	Y	N	Y	N	Y	N	Y	05435	05435	8/23/16	J. Sifko	none	none	02/01/10	O	Local	10021	Unavailable		
N	1258	Cotton St	1258 Cotton St Reading	12/28/10	Y	Y	42"	N	Y	N	Y	N	Y	N	Y	N	Y	07095	07095	8/23/16	J. Sifko	none	none	02/01/10	O	Local	10021	Unavailable		
N	1259	Cotton St	1259 Cotton St Reading	12/19/10	Y	Y	84"	N	Y	Y	N	Y	N	Y	N	Y	05434	05434	8/23/16	J. Sifko	none	none	02/01/10	O	Local	10021	Unavailable			
N	1260	Cotton St	1260 Cotton St Reading	12/28/10	I	Y	91"	N	Y	N	Y	N	Y	N	Y	N	Y	07096	07097	8/23/16	J. Sifko	none	none	02/01/10	O	Local	10021	Unavailable		
N	1261	Cotton St	1261 Cotton St Reading	12/19/10	I	Y	75"	N	Y	N	Y	N	Y	N	Y	N	Y	05433	05433	8/23/16	J. Sifko	none	none	02/01/10	O	Local	10021	Unavailable		
N	1265	Cotton St	1265 Cotton St Reading	01/04/11	Y	Y	88"	N	Y	N	Y	N	Y	N	Y	N	Y	05432	05432	8/23/16	J. Sifko	none	none	02/01/10	O	Local	10021	Unavailable		

CITY OF READING GAS METER SURVEY RESULTS MATRIX (Non-Historic District Properties)

1. Historic District	2. Street #	3. Street Name	Address/Street/City	Service Install Date	4. Outside Meter? (Y/N)	UGI Stipulates	Is the meter located:										12. Is meter/regulator in contact with soil/corrovable materials? (Y/N)	13. Does a parking lane separate the sidewalk from the primary lane of car travel? (Y/N)	14. Picture? (Y/N)	15. Start Meter #	16. End Meter #	17. Date	18. Surveyor	19. Street Cut Permits	20. Building & Trade Permits	UGI Street Cut Permits	City Stipulation/Objection	Issuing Agency	Permit #	UGI Buildings & Trade Permits	City Stipulation/Objection
							5. Meter to curb distance	6. Under a fire escape? (Y/N)	UGI Stipulates	7. Under a window? (Y/N)	UGI Stipulates	8. Under an exterior staircase? (Y/N)	UGI Stipulates	9. Under an opening that could be a fire exit? (Y/N)	UGI Stipulates	10. Near a building air intake? (Y/N)															
N	1269	Cotton St	1269 Cotton St Reading	12/28/10	Y	Y	47"	N	Y	N	Y	N	Y	N	Y	N	Y	05430	05431	8/23/16	J. Sifko	none		none	02/01/10	O	Local	10021	Unavailable		
N	1303	Cotton St	1303 Cotton St Reading	12/29/10	Y	Y	69"	N	Y	N	Y	N	Y	N	Y	N	Y	07098	07098	8/23/16	J. Sifko	none		none	02/01/10	O	Local	10021	Unavailable		
N	1305	Cotton St	1305 Cotton St Reading	12/29/10	Y	Y	80"	N	Y	N	Y	N	Y	N	Y	N	Y	05501	05501	8/23/16	J. Sifko	none		none	02/01/10	O	Local	10021	Unavailable		
N	1307	Cotton St	1307 Cotton St Reading	12/29/10	Y	Y	710"	N	Y	Y	N	Y	N	Y	N	Y	N	05500	05500	8/23/16	J. Sifko	none		none	02/01/10	O	Local	10021	Unavailable		
N	1311	Cotton St	1311 Cotton St Reading	12/30/10	Y	Y	66"	N	Y	N	Y	N	Y	N	Y	N	Y	05499	05499	8/23/16	J. Sifko	none		none	02/01/10	O	Local	10021	Unavailable		
N	1313	Cotton St	1313 Cotton St Reading	06/14/79	Y	Y	69"	N	Y	N	Y	N	Y	N	Y	N	Y	05498	05498	8/23/16	J. Sifko	none		none	02/01/10	O	Local	10021	Unavailable		
N	1317	Cotton St	1317 Cotton St Reading	12/30/10	Y	Y	84"	N	Y	Y	N	Y	N	Y	N	Y	N	05497	05497	8/23/16	J. Sifko	none		none	02/01/10	O	Local	10021	Unavailable		
N	1321	Cotton St	1321 Cotton St Reading	12/30/10	Y	Y	46"	N	Y	N	Y	N	Y	N	Y	N	Y	05496	05496	8/23/16	J. Sifko	none		none	02/01/10	O	Local	10021	Unavailable		
N	1322	Cotton St	1322 Cotton St Reading	01/06/11	Y	Y	74"	N	Y	Y	N	Y	N	Y	N	Y	N	07099	07099	8/23/16	J. Sifko	none		none	02/01/10	O	Local	10021	Unavailable		
N	1323	Cotton St	1323 Cotton St Reading	01/06/11	Y	Y	77"	N	Y	N	Y	N	Y	N	Y	N	Y	05495	05495	8/23/16	J. Sifko	none		none	02/01/10	O	Local	10021	Unavailable		
N	1325	Cotton St	1325 Cotton St Reading	01/06/11	Y	Y	46"	N	Y	N	Y	N	Y	N	Y	N	Y	05494	05494	8/23/16	J. Sifko	none		none	02/01/10	O	Local	10021	Unavailable		
N	1326	Cotton St	1326 Cotton St Reading	01/06/11	Y	Y	42"	N	Y	N	Y	N	Y	N	Y	N	Y	05460	05460	8/23/16	J. Sifko	none		none	02/01/10	O	Local	10021	Unavailable		
N	1327	Cotton St	1327 Cotton St Reading	01/07/11	Y	Y	45"	N	Y	N	Y	N	Y	N	Y	N	Y	05493	05493	8/23/16	J. Sifko	none		none	02/01/10	O	Local	10021	Unavailable		
N	1328	Cotton St	1328 Cotton St Reading	01/06/11	Y	Y	44"	N	Y	N	Y	N	Y	N	Y	N	Y	07100	07101	8/23/16	J. Sifko	none		none	02/01/10	O	Local	10021	Unavailable		
N	1329	Cotton St	1329 Cotton St Reading	01/07/11	Y	Y	82"	N	Y	N	Y	N	Y	N	Y	N	Y	05492	05492	8/23/16	J. Sifko	none		none	02/01/10	O	Local	10021	Unavailable		
N	1331	Cotton St	1331 Cotton St Reading	01/13/11	Y	Y	75"	N	Y	N	Y	N	Y	N	Y	N	Y	05491	05491	8/23/16	J. Sifko	none		none	02/01/10	O	Local	10021	Unavailable		
N	1332	Cotton St	1332 Cotton St Reading	01/18/11	Y	Y	48"	N	Y	N	Y	N	Y	N	Y	N	Y	05463	05463	8/23/16	J. Sifko	none		none	02/01/10	O	Local	10021	Unavailable		
N	1333	Cotton St	1333 Cotton St Reading	01/13/11	Y	Y	81"	N	Y	Y	N	Y	N	Y	N	Y	N	05489	05490	8/23/16	J. Sifko	none		none	02/01/10	O	Local	10021	Unavailable		
N	1334	Cotton St	1334 Cotton St Reading	01/18/11	Y	Y	47"	N	Y	N	Y	N	Y	N	Y	N	Y	05484	05484	8/23/16	J. Sifko	none		none	02/01/10	O	Local	10021	Unavailable		
N	1335	Cotton St	1335 Cotton St Reading	05/09/11	I		81"	N	Y	N	Y	N	Y	N	Y	N	Y	05488	05488	8/23/16	J. Sifko	none		none	02/01/10	O	Local	10021	Unavailable		
N	1336	Cotton St	1336 Cotton St Reading	01/18/11	Y	Y	47"	N	Y	N	Y	N	Y	N	Y	N	Y	05465	05465	8/23/16	J. Sifko	none		none	02/01/10	O	Local	10021	Unavailable		
N	1337	Cotton St	1337 Cotton St Reading	01/18/11	Y	Y	81"	N	Y	N	Y	N	Y	N	Y	N	Y	05487	05487	8/23/16	J. Sifko	none		none	02/01/10	O	Local	10021	Unavailable		
N	1338	Cotton St	1338 Cotton St Reading	01/21/11	I		90"	N	Y	Y	N	Y	N	Y	N	Y	N	05466	05466	8/23/16	J. Sifko	none		none	02/01/10	O	Local	10021	Unavailable		
N	1339	Cotton St	1339 Cotton St Reading	01/21/11	Y	Y	81"	N	Y	N	Y	N	Y	N	Y	N	Y	05486	05486	8/23/16	J. Sifko	none		none	02/01/10	O	Local	10021	Unavailable		
N	1340	Cotton St	1340 Cotton St Reading	01/21/11	Y	Y	86"	N	Y	Y	N	Y	N	Y	N	Y	N	05468	05468	8/23/16	J. Sifko	none		none	02/01/10	O	Local	10021	Unavailable		
N	1341	Cotton St	1341 Cotton St Reading	01/21/11	Y	Y	81"	N	Y	Y	N	Y	N	Y	N	Y	N	05485	05485	8/23/16	J. Sifko	none		none	02/01/10	O	Local	10021	Unavailable		
N	1342	Cotton St	1342 Cotton St Reading	01/21/11	I		54"	N	Y	N	Y	N	Y	N	Y	N	Y	05469	05470	8/23/16	J. Sifko	none		none	02/01/10	O	Local	10021	Unavailable		
N	1343	Cotton St	1343 Cotton St Reading	01/21/11	Y	Y	81"	N	Y	Y	N	Y	N	Y	N	Y	N	05484	05484	8/23/16	J. Sifko	none		none	02/01/10	O	Local	10021	Unavailable		
N	1344	Cotton St	1344 Cotton St Reading	01/21/11	Y	Y	50"	N	Y	N	Y	N	Y	N	Y	N	Y	05470	05470	8/23/16	J. Sifko	none		none	02/01/10	O	Local	10021	Unavailable		
N	1345	Cotton St	1345 Cotton St Reading	01/25/11	Y	Y	49"	N	Y	N	Y	N	Y	N	Y	N	Y	05483	05483	8/23/16	J. Sifko	none		none	02/01/10	O	Local	10021	Unavailable		
N	1346	Cotton St	1346 Cotton St Reading	01/25/11	Y	Y	410"	N	Y	N	Y	N	Y	N	Y	N	Y	05471	05472	8/23/16	J. Sifko	none		none	02/01/10	O	Local	10021	Unavailable		
N	1347	Cotton St	1347 Cotton St Reading	02/25/11	Y	Y	84"	N	Y	N	Y	N	Y	N	Y	N	Y	05482	05482	8/23/16	J. Sifko	none		none	02/01/10	O	Local	10021	Unavailable		
N	1348	Cotton St	1348 Cotton St Reading	02/25/11	Y	Y	42"	N	Y	N	Y	N	Y	N	Y	N	Y	05473	05473	8/23/16	J. Sifko	none		none	02/01/10	O	Local	10021	Unavailable		
N	1350	Cotton St	1350 Cotton St Reading	02/25/11	Y	Y	44"	N	Y	N	Y	N	Y	N	Y	N	Y	05474	05474	8/23/16	J. Sifko	none		none	02/01/10	O	Local	10021	Unavailable		
N	1351	Cotton St	1351 Cotton St Reading	02/15/11	Y	Y	510"	N	Y	N	Y	N	Y	N	Y	N	Y	05480	05481	8/23/16	J. Sifko	none		none	02/01/10	O	Local	10021	Unavailable		
N	1353	Cotton St	1353 Cotton St Reading	02/15/11	Y	Y	49"	N	Y	N	Y	N	Y	N	Y	N	Y	05478	05475	8/23/16	J. Sifko	none		none	02/03/10	O	Local	10021	Unavailable		
N	1355	Cotton St	1355 Cotton St Reading	02/25/11	Y	Y	84"	N	Y	N	Y	N	Y	N	Y	N	Y	05477	05477	8/23/16	J. Sifko	none		none	02/01/10	O	Local	10021	Unavailable		
N	1357	Cotton St	1357 Cotton St Reading	02/25/11	I		86"	N	Y	N	Y	N	Y	N	Y	N	Y	05476	05476	8/23/16	J. Sifko	none		none	02/01/10	O	Local	10021	Unavailable		
N	1359	Cotton St	1359 Cotton St Reading	02/25/11	Y	Y	86"	N	Y	Y	N	Y	N	Y	N	Y	N	05475	05475	8/23/16	J. Sifko	none		none	02/01/10	O	Local	10021	Unavailable		

CITY OF READING GAS METER SURVEY RESULTS MATRIX (Non-Historic District Properties)

1. Historic District	2. Street #	3. Street Name	4. Address/Street/City	5. Service Install Date	6. Outside Meter? (Y/N)	7. UGI Stipulates	8. Is the meter located:										11. UGI Stipulates	12. UGI Stipulates	13. UGI Stipulates	14. Picture? (Y/N)	15. Start Dates #	16. End Dates #	17. Date	18. Surveyor	19. Street Cut Permits	20. Building & Trade Permits	UGI Street Cut Permits	City Stipulation/Objection	Issuing Agency	Permit #	UGI Buildings & Trade Permits	City Stipulation/Objection
							9. Meter to curb distance	10. Under a fire escape? (Y/N)	11. UGI Stipulates	12. UGI Stipulates	13. UGI Stipulates	14. UGI Stipulates	15. UGI Stipulates	16. UGI Stipulates	17. UGI Stipulates	18. UGI Stipulates																
N	1344	Cotton St	1344 Cotton St Reading	04/08/11	Y	5'6"	N	Y	N	Y	N	Y	N	Y	N	Y	Y	07102	07102	8/23/16	J. Sifko	none	none	02/01/10	O	Local	10021	Unavailable				
N	1671	Cotton St	1671 Cotton St Reading	04/25/11	Y	8'2"	N	Y	N	Y	N	Y	N	Y	N	Y	Y	05539	05539	8/24/16	J. Sifko	none	11/14/13	08/13/10	O	Local	10083	11/14/13	Y			
N	1637	Cotton St	1637 Cotton St Reading	03/31/11	Y	8'6"	N	Y	N	Y	N	Y	N	Y	N	Y	Y	05549	05549	8/24/16	J. Sifko	none	07/31/14	08/13/10	O	Local	10083	7/31/2014-41949	Y			
N	1515	Cotton St	1515 Cotton St Reading	12/16/10	Y	7'10"	N	Y	N	Y	N	Y	N	Y	N	Y	Y	05528	05528	8/23/16	J. Sifko	none	none	08/13/10	O	Local	10083	Unavailable				
N	1519	Cotton St	1519 Cotton St Reading	09/01/12	Y	7'10"	N	Y	N	Y	N	Y	N	Y	N	Y	Y	05527	05527	8/23/16	J. Sifko	none	none	08/13/10	O	Local	10083	Unavailable				
N	1529	Cotton St	1529 Cotton St Reading	12/23/10	Y	8'2"	N	Y	N	Y	N	Y	N	Y	N	Y	Y	05526	05526	8/23/16	J. Sifko	none	none	08/13/10	O	Local	10083	Unavailable				
N	1533	Cotton St	1533 Cotton St Reading	12/23/10	Y	8'2"	N	Y	N	Y	N	Y	N	Y	N	Y	Y	05525	05525	8/23/16	J. Sifko	none	none	08/13/10	O	Local	10083	Unavailable				
N	1535	Cotton St	1535 Cotton St Reading	02/11/11	Y	7'8"	N	Y	N	Y	N	Y	N	Y	N	Y	Y	05524	05524	8/23/16	J. Sifko	none	none	08/13/10	O	Local	10083	Unavailable				
N	1537	Cotton St	1537 Cotton St Reading	09/06/11	Y	8'2"	N	Y	N	Y	N	Y	N	Y	N	Y	Y	05523	05523	8/23/16	J. Sifko	none	none	08/13/10	O	Local	10083	Unavailable				
N	1539	Cotton St	1539 Cotton St Reading	01/31/11	Y	8'2"	N	Y	N	Y	N	Y	N	Y	N	Y	Y	05522	05522	8/23/16	J. Sifko	none	none	08/13/10	O	Local	10083	Unavailable				
N	1541	Cotton St	1541 Cotton St Reading	01/31/11	Y	9'0"	N	Y	N	Y	N	Y	N	Y	N	Y	Y	05521	05521	8/23/16	J. Sifko	none	none	08/13/10	O	Local	10083	Unavailable				
N	1543	Cotton St	1543 Cotton St Reading	01/13/11	Y	9'1"	N	Y	N	Y	N	Y	N	Y	N	Y	Y	05520	05520	8/23/16	J. Sifko	none	none	08/13/10	O	Local	10083	Unavailable				
N	1545	Cotton St	1545 Cotton St Reading	01/13/11	Y	7'11"	N	Y	N	Y	N	Y	N	Y	N	Y	Y	05519	05519	8/23/16	J. Sifko	none	none	08/13/10	O	Local	10083	Unavailable				
N	1547	Cotton St	1547 Cotton St Reading	01/13/11	Y	14'0"	N	Y	Y	N	Y	N	Y	N	Y	Y	Y	05518	05518	8/23/16	J. Sifko	none	none	08/13/10	O	Local	10083	Unavailable				
N	1549	Cotton St	1549 Cotton St Reading	01/31/11	Y	8'1"	N	Y	N	Y	N	Y	N	Y	N	Y	Y	05517	05517	8/23/16	J. Sifko	none	none	08/13/10	O	Local	10083	Unavailable				
N	1553	Cotton St	1553 Cotton St Reading	02/18/11	Y	8'10"	N	Y	N	Y	N	Y	N	Y	N	Y	Y	05515	05515	8/23/16	J. Sifko	none	none	08/13/10	O	Local	10083	Unavailable				
N	1559	Cotton St	1559 Cotton St Reading	09/06/11	Y	8'10"	N	Y	N	Y	N	Y	N	Y	N	Y	Y	05514	05514	8/23/16	J. Sifko	none	none	08/13/10	O	Local	10083	Unavailable				
N	1600	Cotton St	1600 Cotton St Reading	03/30/11	Y	8'4"	N	Y	Y	N	Y	N	Y	N	Y	Y	Y	05530	05530	8/24/16	J. Sifko	none	none	08/13/10	O	Local	10083	Unavailable				
N	1606	Cotton St	1606 Cotton St Reading	03/30/11	Y	5'4"	N	Y	N	Y	N	Y	N	Y	N	Y	Y	07106	07106	8/24/16	J. Sifko	none	none	08/13/10	O	Local	10083	Unavailable				
N	1608	Cotton St	1608 Cotton St Reading	03/30/11	Y	4'11"	N	Y	N	Y	N	Y	N	Y	N	Y	Y	05531	05531	8/24/16	J. Sifko	none	none	08/13/10	O	Local	10083	Unavailable				
N	1617	Cotton St	1617 Cotton St Reading	03/30/11	Y	9'0"	N	Y	N	Y	N	Y	N	Y	N	Y	Y	05536	05536	8/24/16	J. Sifko	none	none	08/13/10	O	Local	10083	Unavailable				
N	1618	Cotton St	1618 Cotton St Reading	03/30/11	Y	4'8"	N	Y	N	Y	N	Y	N	Y	N	Y	Y	05532	05533	8/24/16	J. Sifko	none	none	08/13/10	O	Local	10083	Unavailable				
N	1619	Cotton St	1619 Cotton St Reading	03/30/11	Y	8'2"	N	Y	N	Y	N	Y	N	Y	N	Y	Y	05555	05555	8/24/16	J. Sifko	none	none	08/13/10	O	Local	10083	Unavailable				
N	1620	Cotton St	1620 Cotton St Reading	03/30/11	Y	5'7"	N	Y	N	Y	N	Y	N	Y	N	Y	Y	05535	05535	8/24/16	J. Sifko	none	none	08/13/10	O	Local	10083	Unavailable				
N	1621	Cotton St	1621 Cotton St Reading	03/30/11	Y	8'4"	N	Y	Y	N	Y	N	Y	N	Y	Y	Y	05554	05554	8/24/16	J. Sifko	none	none	08/13/10	O	Local	10083	Unavailable				
N	1622	Cotton St	1622 Cotton St Reading	04/12/11	Y	5'7"	N	Y	N	Y	N	Y	N	Y	N	Y	Y	05536	05537	8/24/16	J. Sifko	none	none	08/13/10	O	Local	10083	Unavailable				
N	1623	Cotton St	1623 Cotton St Reading	03/30/11	Y	8'5"	N	Y	N	Y	N	Y	N	Y	N	Y	Y	05553	05553	8/24/16	J. Sifko	none	none	08/13/10	O	Local	10083	Unavailable				
N	1624	Cotton St	1624 Cotton St Reading	nactive	Y	5'7"	N	N	N	N	N	N	N	N	N	N	Y	07107	07107	8/24/16	J. Sifko	none	none	08/13/10	O	Local	10083	Unavailable				
N	1627	Cotton St	1627 Cotton St Reading	09/02/11	Y	8'4"	N	Y	N	Y	N	Y	N	Y	N	Y	Y	05551	05552	8/24/16	J. Sifko	none	none	08/13/10	O	Local	10083	Unavailable				
N	1629	Cotton St	1629 Cotton St Reading	04/12/11	Y	8'4"	N	Y	N	Y	N	Y	N	Y	N	Y	Y	07108	07108	8/24/16	J. Sifko	none	none	08/13/10	O	Local	10083	Unavailable				
N	1631	Cotton St	1631 Cotton St Reading	04/07/11	Y	8'4"	N	Y	Y	N	Y	N	Y	N	Y	Y	Y	05550	05550	8/24/16	J. Sifko	none	none	08/13/10	O	Local	10083	Unavailable				
N	1641	Cotton St	1641 Cotton St Reading	04/07/11	Y	8'0"	N	Y	N	Y	N	Y	N	Y	N	Y	Y	05547	05547	8/24/16	J. Sifko	none	none	08/13/10	O	Local	10083	Unavailable				
N	1643	Cotton St	1643 Cotton St Reading	04/07/11	Y	8'2"	N	Y	Y	N	Y	N	Y	N	Y	Y	Y	07109	07109	8/24/16	J. Sifko	none	none	08/13/10	O	Local	10083	Unavailable				
N	1651	Cotton St	1651 Cotton St Reading	04/07/11	Y	8'2"	N	Y	N	Y	N	Y	N	Y	N	Y	Y	05546	05546	8/24/16	J. Sifko	none	none	08/13/10	O	Local	10083	Unavailable				
N	1657	Cotton St	1657 Cotton St Reading	09/06/11	Y	8'0"	N	Y	N	Y	N	Y	N	Y	N	Y	Y	05544	05545	8/24/16	J. Sifko	none	none	08/13/10	O	Local	10083	Unavailable				
N	1659	Cotton St	1659 Cotton St Reading	09/06/11	Y	8'0"	N	Y	N	Y	N	Y	N	Y	N	Y	Y	07110	07110	8/24/16	J. Sifko	none	none	08/13/10	O	Local	10083	Unavailable				
N	1663	Cotton St	1663 Cotton St Reading	09/06/11	Y	8'0"	N	Y	Y	N	Y	N	Y	N	Y	Y	Y	05542	05542	8/24/16	J. Sifko	none	none	08/13/10	O	Local	10083	Unavailable				
N	1667	Cotton St	1667 Cotton St Reading	09/07/11	Y	8'0"	N	Y	N	Y	N	Y	N	Y	N	Y	Y	05541	05541	8/24/16	J. Sifko	none	none	08/13/10	O	Local	10083	Unavailable				
N	1669	Cotton St	1669 Cotton St Reading	04/25/11	Y	8'2"	N	Y	N	Y	N	Y	N	Y	N	Y	Y	05540	05540	8/24/16	J. Sifko	none	none	08/13/10	O	Local	10083	Unavailable				

CITY OF READING GAS METER SURVEY RESULTS MATRIX (Non-Historic District Properties)

1. Historic District	2. Street #	3. Street Name	Address/Street/City	Service Install Date	4. Outside Meter? (Y/N)	UGI Stipulates	5. Meter to curb distance	6. Under a fire escape? (Y/N)	7. Under a window? (Y/N)	8. Under an exterior staircase? (Y/N)	9. UGI Stipulates	10. Under an opening that could be a fire exit? (Y/N)	11. Near a building air intake? (Y/N)	12. In an area where water/roadway excavation? (Y/N)	13. UGI Stipulates	12. Is meter/regulator in contact with soil/corroasive materials? (Y/N)	13. UGI Stipulates	13. Does a parking lane separate the sidewalk from the primary lane of car travel? (Y/N)	14. Picture? (Y/N)	15. Start Dates #	16. End Dates #	17. Date	18. Surveyor	19. Street Cut Permits	20. Building & Trade Permits	UGI Street Cut Permits	City Stipulation/Objection	Issuing Agency	Permit #	UGI Buildings & Trade Permits	City Stipulation/Objection
N	1408	Cotton St	1408 Cotton St Reading	01/20/11	Y	Y	9'3"	N	Y	N	Y	N	Y	Y	N	N	Y	Y	Y	07103	07103	8/23/16	J. Sifko	none	none	06/21/11	O	Local	11071	Unavailable	
N	1466	N 10th St	1466 N 10th St Reading	05/04/12	Y	Y	11'8"	N	Y	N	Y	N	Y	Y	N	N	Y	Y	Y	05033	05033	8/22/16	J. Sifko	none	none	10/07/11	O	Local	11110	Unavailable	
N	1500	N 10th St	1500 N 10th St Reading	12/24/11	Y	Y	11'6"	N	Y	N	Y	N	Y	Y	N	N	Y	Y	Y	05013	05013	8/22/16	J. Sifko	none	none	10/07/11	O	Local	11110	Unavailable	
N	1502	N 10th St	1502 N 10th St Reading	12/26/11	Y	Y	11'6"	N	Y	N	Y	N	Y	Y	N	N	Y	Y	Y	05012	05012	8/22/16	J. Sifko	none	none	10/07/11	O	Local	11110	Unavailable	
N	1503	N 10th St	1503 N 10th St Reading	12/26/11	Y	Y	11'8"	N	Y	N	Y	N	Y	Y	N	N	Y	Y	Y	05014	05014	8/22/16	J. Sifko	none	none	10/07/11	O	Local	11110	Unavailable	
N	1504	N 10th St	1504 N 10th St Reading	12/16/11	Y	Y	11'6"	N	Y	N	Y	N	Y	Y	N	N	Y	Y	Y	05011	05011	8/22/16	J. Sifko	none	none	10/07/11	O	Local	11110	Unavailable	
N	1505	N 10th St	1505 N 10th St Reading	12/16/11	Y	Y	11'8"	N	Y	N	Y	N	Y	Y	N	N	Y	Y	Y	05015	05015	8/22/16	J. Sifko	none	none	10/07/11	O	Local	11110	Unavailable	
N	1506	N 10th St	1506 N 10th St Reading	12/16/11	Y	Y	10'3"	N	Y	N	Y	N	Y	Y	N	N	Y	Y	Y	05010	05010	8/22/16	J. Sifko	none	none	10/07/11	O	Local	11110	Unavailable	
N	1507	N 10th St	1507 N 10th St Reading	08/10/10	Y	Y	11'8"	N	Y	N	Y	N	Y	Y	N	N	Y	Y	Y	05016	05016	8/22/16	J. Sifko	none	none	10/07/11	O	Local	11110	Unavailable	
N	1510	N 10th St	1510 N 10th St Reading	12/13/11	Y	Y	11'9"	N	Y	N	Y	N	Y	Y	N	N	Y	Y	Y	05009	05009	8/22/16	J. Sifko	none	none	10/07/11	O	Local	11110	Unavailable	
N	1511	N 10th St	1511 N 10th St Reading	12/09/11	Y	Y	11'8"	N	Y	N	Y	N	Y	Y	N	N	Y	Y	Y	05017	05017	8/22/16	J. Sifko	none	none	10/07/11	O	Local	11110	Unavailable	
N	1512	N 10th St	1512 N 10th St Reading	12/09/11	Y	Y	11'9"	N	Y	N	Y	N	Y	Y	N	N	Y	Y	Y	07125	07125	8/23/16	J. Sifko	none	none	10/07/11	O	Local	11110	Unavailable	
N	1514	N 10th St	1514 N 10th St Reading	12/06/11	Y	Y	11'0"	N	Y	N	Y	N	Y	Y	N	N	Y	Y	Y	05008	05008	8/22/16	J. Sifko	none	none	10/07/11	O	Local	11110	Unavailable	
N	1515	N 10th St	1515 N 10th St Reading	12/02/10	Y	Y	11'8"	N	Y	N	Y	N	Y	Y	N	N	Y	Y	Y	05018	05018	8/22/16	J. Sifko	none	none	10/07/11	O	Local	11110	Unavailable	
N	1516	N 10th St	1516 N 10th St Reading	12/03/11	Y	Y	11'9"	N	Y	N	Y	N	Y	Y	N	N	Y	Y	Y	05006	05006	8/22/16	J. Sifko	none	none	10/07/11	O	Local	11110	Unavailable	
N	1517	N 10th St	1517 N 10th St Reading	12/06/11	Y	Y	11'8"	N	Y	N	Y	N	Y	Y	N	N	Y	Y	Y	05019	05019	8/22/16	J. Sifko	none	none	10/07/11	O	Local	11110	Unavailable	
N	1519	N 10th St	1519 N 10th St Reading	12/03/11	Y	Y	11'8"	N	Y	N	Y	N	Y	Y	N	N	Y	Y	Y	05020	05020	8/22/16	J. Sifko	none	none	10/07/11	O	Local	11110	Unavailable	
N	1520	N 10th St	1520 N 10th St Reading	11/28/11	Y	Y	11'9"	N	Y	N	Y	N	Y	Y	N	N	Y	Y	Y	05005	05005	8/22/16	J. Sifko	none	none	10/07/11	O	Local	11110	Unavailable	
N	1521	N 10th St	1521 N 10th St Reading	11/28/11	Y	Y	11'8"	N	Y	N	Y	N	Y	Y	N	N	Y	Y	Y	05021	05021	8/22/16	J. Sifko	none	none	10/07/11	O	Local	11110	Unavailable	
N	1527	N 10th St	1527 N 10th St Reading	11/28/11	Y	Y	11'8"	N	Y	N	Y	N	Y	Y	N	N	Y	Y	Y	05022	05022	8/22/16	J. Sifko	none	none	10/07/11	O	Local	11110	Unavailable	
N	1541	N 10th St	1541 N 10th St Reading	11/21/11	Y	Y	11'8"	N	Y	N	Y	N	Y	Y	N	N	Y	Y	Y	05023	05023	8/22/16	J. Sifko	none	none	10/07/11	O	Local	11110	Unavailable	
N	1547	N 10th St	1547 N 10th St Reading	11/11/11	Y	Y	11'8"	N	Y	N	Y	N	Y	Y	N	N	Y	Y	Y	05024	05024	8/22/16	J. Sifko	none	none	10/07/11	O	Local	11110	Unavailable	
N	1549	N 10th St	1549 N 10th St Reading	11/10/11	Y	Y	11'8"	N	Y	N	Y	N	Y	Y	N	N	Y	Y	Y	05025	05025	8/22/16	J. Sifko	none	none	10/07/11	O	Local	11110	Unavailable	
N	1553	N 10th St	1553 N 10th St Reading	11/08/11	Y	Y	11'8"	N	Y	N	Y	N	Y	Y	N	N	Y	Y	Y	05026	05026	8/22/16	J. Sifko	none	none	10/07/11	O	Local	11110	Unavailable	
N	1556	N 10th St	1556 N 10th St Reading	02/27/12	Y	Y	8'6"	N	Y	N	Y	N	Y	Y	N	N	Y	Y	Y	07124	07124	8/22/16	J. Sifko	none	none	10/07/11	O	Local	11110	Unavailable	
N	1558	N 10th St	1558 N 10th St Reading	10/24/11	Y	Y	8'6"	N	Y	N	Y	N	Y	Y	N	N	Y	Y	Y	05003	05003	8/22/16	J. Sifko	none	none	10/07/11	O	Local	11110	Unavailable	
N	1559	N 10th St	1559 N 10th St Reading	11/07/88	Y	Y	11'8"	N	Y	N	Y	N	Y	Y	N	N	Y	Y	Y	05027	05027	8/22/16	J. Sifko	none	none	10/07/11	O	Local	11110	Unavailable	
N	1560	N 10th St	1560 N 10th St Reading	10/24/11	Y	Y	8'6"	N	Y	N	Y	N	Y	Y	N	N	Y	Y	Y	07123	07123	8/22/16	J. Sifko	none	none	10/07/11	O	Local	11110	Unavailable	
N	1563	N 10th St	1563 N 10th St Reading	11/01/11	Y	Y	9'2"	N	Y	N	Y	N	Y	Y	N	N	Y	Y	Y	05029	05029	8/22/16	J. Sifko	none	none	10/07/11	O	Local	11110	Unavailable	
N	1564	N 10th St	1564 N 10th St Reading	08/29/12	Y	Y	8'6"	N	Y	N	Y	N	Y	Y	N	N	Y	Y	Y	05000	05000	8/22/16	J. Sifko	none	none	10/07/11	O	Local	11110	Unavailable	
N	1566	N 10th St	1566 N 10th St Reading	08/14/11	Y	Y	8'6"	N	Y	N	Y	N	Y	Y	N	N	Y	Y	Y	04999	04999	8/22/16	J. Sifko	none	none	10/07/11	O	Local	11110	Unavailable	
N	1568	N 10th St	1568 N 10th St Reading	08/27/11	Y	Y	8'6"	N	Y	N	Y	N	Y	Y	N	N	Y	Y	Y	04998	04998	8/22/16	J. Sifko	none	none	10/07/11	O	Local	11110	Unavailable	
N	1571	N 10th St	1571 N 10th St Reading	10/25/11	Y	Y	11'2"	N	Y	N	Y	N	Y	Y	N	N	Y	Y	Y	05031	05031	8/22/16	J. Sifko	none	none	10/07/11	O	Local	11110	Unavailable	
N	1573	N 10th St	1573 N 10th St Reading	08/14/11	Y	Y	10'3"	N	Y	N	Y	N	Y	Y	N	N	Y	Y	Y	05032	05032	8/22/16	J. Sifko	none	none	10/07/11	O	Local	11110	Unavailable	
N	344	S 4th St	344 S 4th St Reading	11/11/15	Y	Y	7'10"	N	Y	N	Y	N	Y	Y	N	N	Y	Y	Y	05658	05658	8/24/16	J. Sifko	none	04/02/16	11/03/13	O	State	11160	04/02/16	Y
N	545	N 10th St	545 N 10th St Reading	10/08/13	Y	Y	6'8"	N	Y	N	Y	N	Y	Y	N	N	Y	Y	Y	05339	05339	8/23/16	J. Sifko	none	12/27/13	03/14/12	O	Local	12091	12/27/13	Y
N	1401	N 10th St	1401 N 10th St Reading	06/28/12	Y	Y	10'5"	N	Y	N	Y	N	Y	Y	N	N	Y	Y	Y	05059	05059	8/22/16	J. Sifko	none	01/09/14	03/14/12	O	Local	12095	1/9/2014-39851	Y
N	501	N 10th St	501 N 10th St Reading	10/04/12	Y	Y	11'10"	N	Y	N	Y	N	Y	Y	N	N	Y	Y	Y	07139	07139	8/23/16	J. Sifko	03/14/12	none	03/14/12	Y	Local	12091	Unavailable	
N	508	N 10th St	508 N 10th St Reading	10/04/12	Y	Y	11'4"	N	Y	N	Y	N	Y	Y	N	N	Y	Y	Y	05333	05333	8/23/16	J. Sifko	03/14/12	none	03/14/12	Y	Local	12091	Unavailable	



CITY OF READING GAS METER SURVEY RESULTS MATRIX (Non-Historic District Properties)

1. Historic District	2. Street #	3. Street Name	Address/Street/City	Service Install Date	4. Outside Meter? (Y/N)	UGI Stipulates	5. Meter to curb distance	Is the meter located:										11. In an area where water/ sewer/ gas is not allowed? (Y/N)	12. Is meter/regulator in contact with soil/corroive materials? (Y/N)	UGI Stipulates	13. Does a parking lane separate the sidewalk from the primary lane of car travel? (Y/N)	14. Picture? (Y/N)	15. Start Dates #	16. End Dates #	17. Date	18. Surveyor	19. Street Cut Permits	20. Building & Trade Permits	UGI Street Cut Permits	City Stipulation/Objection	Issuing Agency	Permit #	UGI Buildings & Trade Permits	City Stipulation/Objection
								6. Under a fire escape? (Y/N)	7. Under a window? (Y/N)	8. Under an exterior staircase? (Y/N)	9. Under an opening that could be a fire ebb? (Y/N)	10. Near a building air intake? (Y/N)																						
N	516	N 10th St	516 N 10th St Reading	10/08/12	Y	Y	10'8"	N	Y	Y	Y	Y	Y	Y	Y	Y	Y	Y	05332	05332	8/23/16	J. Slifko	03/14/12	none	03/14/12	Y	Local	12091	Unavailable					
N	518	N 10th St	518 N 10th St Reading	10/08/12	Y	Y	7'2"	N	Y	Y	Y	Y	Y	Y	Y	Y	Y	Y	05330	05330	8/23/16	J. Slifko	03/14/12	none	03/14/12	Y	Local	12091	Unavailable					
N	520	N 10th St	520 N 10th St Reading	11/09/12	Y	Y	9'6"	N	Y	Y	Y	Y	Y	Y	Y	Y	Y	Y	05329	05329	8/23/16	J. Slifko	03/14/12	none	03/14/12	Y	Local	12091	Unavailable					
N	524	N 10th St	524 N 10th St Reading	02/07/12	Y	Y	7'2"	N	Y	Y	Y	Y	Y	Y	Y	Y	Y	Y	05327	05327	8/23/16	J. Slifko	03/14/12	none	03/14/12	Y	Local	12091	Unavailable					
N	525	N 10th St	525 N 10th St Reading	10/10/12	Y	Y	11'4"	N	Y	Y	Y	Y	Y	Y	Y	Y	Y	Y	05336	05336	8/23/16	J. Slifko	03/14/12	none	03/14/12	Y	Local	12091	Unavailable					
N	530	N 10th St	530 N 10th St Reading	10/10/12	Y	Y	11'2"	N	Y	Y	Y	Y	Y	Y	Y	Y	Y	Y	05326	05326	8/23/16	J. Slifko	03/14/12	none	03/14/12	Y	Local	12091	Unavailable					
N	534	N 10th St	534 N 10th St Reading	10/10/12	Y	Y	11'2"	N	Y	Y	Y	Y	Y	Y	Y	Y	Y	Y	05324	05325	8/23/16	J. Slifko	03/14/12	none	03/14/12	Y	Local	12091	Unavailable					
N	535	N 10th St	535 N 10th St Reading	10/10/12	Y	Y	7'4"	N	Y	Y	Y	Y	Y	Y	Y	Y	Y	Y	05337	05337	8/23/16	J. Slifko	03/14/12	none	03/14/12	Y	Local	12091	Unavailable					
N	541	N 10th St	541 N 10th St Reading	10/17/12	Y	Y	7'2"	N	Y	Y	Y	Y	Y	Y	Y	Y	Y	Y	05338	05338	8/23/16	J. Slifko	03/14/12	none	03/14/12	Y	Local	12091	Unavailable					
N	546	N 10th St	546 N 10th St Reading	10/17/12	Y	Y	6'10"	N	Y	Y	Y	Y	Y	Y	Y	Y	Y	Y	5322	5322	8/23/16	J. Slifko	03/14/12	none	03/14/12	Y	Local	12091	Unavailable					
N	547	N 10th St	547 N 10th St Reading	10/17/12	Y	Y	8'0"	N	Y	Y	Y	Y	Y	Y	Y	Y	Y	Y	05340	05340	8/23/16	J. Slifko	03/14/12	none	03/14/12	Y	Local	12091	Unavailable					
N	548	N 10th St	548 N 10th St Reading	10/17/12	Y	Y	6'10"	N	Y	Y	Y	Y	Y	Y	Y	Y	Y	Y	05322	05322	8/23/16	J. Slifko	03/14/12	none	03/14/12	Y	Local	12091	Unavailable					
N	552	N 10th St	552 N 10th St Reading	10/17/12	Y	Y	7'10"	N	Y	Y	Y	Y	Y	Y	Y	Y	Y	Y	05320	05321	8/23/16	J. Slifko	03/14/12	none	03/14/12	Y	Local	12091	Unavailable					
N	554	N 10th St	554 N 10th St Reading	10/17/12	Y	Y	6'6"	N	Y	Y	Y	Y	Y	Y	Y	Y	Y	Y	05319	05319	8/23/16	J. Slifko	03/14/12	none	03/14/12	Y	Local	12091	Unavailable					
N	608	N 10th St	608 N 10th St Reading	10/22/12	Y	Y	6'8"	N	Y	Y	Y	Y	Y	Y	Y	Y	Y	Y	05302	05302	8/23/16	J. Slifko	03/14/12	none	03/14/12	Y	Local	12092	Unavailable					
N	614	N 10th St	614 N 10th St Reading	02/22/11	Y	Y	7'4"	N	Y	Y	Y	Y	Y	Y	Y	Y	Y	Y	05301	05301	8/23/16	J. Slifko	03/14/12	none	03/14/12	Y	Local	12092	Unavailable					
N	615	N 10th St	615 N 10th St Reading	02/22/11	Y	Y	8'0"	N	Y	Y	Y	Y	Y	Y	Y	Y	Y	Y	05305	05305	8/23/16	J. Slifko	03/14/12	none	03/14/12	Y	Local	12092	Unavailable					
N	617	N 10th St	617 N 10th St Reading	10/22/12	Y	Y	7'4"	N	Y	Y	Y	Y	Y	Y	Y	Y	Y	Y	05306	05306	8/23/16	J. Slifko	03/14/12	none	03/14/12	Y	Local	12092	Unavailable					
N	618	N 10th St	618 N 10th St Reading	10/22/12	Y	Y	10'8"	N	Y	Y	Y	Y	Y	Y	Y	Y	Y	Y	05299	05299	8/23/16	J. Slifko	03/14/12	none	03/14/12	Y	Local	12092	Unavailable					
N	619	N 10th St	619 N 10th St Reading	10/22/12	Y	Y	10'0"	N	Y	Y	Y	Y	Y	Y	Y	Y	Y	Y	05307	05307	8/23/16	J. Slifko	03/14/12	none	03/14/12	Y	Local	12092	Unavailable					
N	621	N 10th St	621 N 10th St Reading	10/22/12	Y	Y	7'2"	N	Y	Y	Y	Y	Y	Y	Y	Y	Y	Y	05308	05308	8/23/16	J. Slifko	03/14/12	none	03/14/12	Y	Local	12092	Unavailable					
N	624	N 10th St	624 N 10th St Reading	10/24/12	Y	Y	6'0"	N	Y	Y	Y	Y	Y	Y	Y	Y	Y	Y	05298	05298	8/23/16	J. Slifko	03/14/12	none	03/14/12	Y	Local	12092	Unavailable					
N	625	N 10th St	625 N 10th St Reading	10/24/12	Y	Y	7'0"	N	Y	Y	Y	Y	Y	Y	Y	Y	Y	Y	05309	05309	8/23/16	J. Slifko	03/14/12	none	03/14/12	Y	Local	12092	Unavailable					
N	627	N 10th St	627 N 10th St Reading	10/24/12	Y	Y	8'0"	N	Y	Y	Y	Y	Y	Y	Y	Y	Y	Y	05310	05311	8/23/16	J. Slifko	03/14/12	none	03/14/12	Y	Local	12092	Unavailable					
N	631	N 10th St	631 N 10th St Reading	10/25/12	Y	Y	10'4"	N	Y	Y	Y	Y	Y	Y	Y	Y	Y	Y	05312	5313	8/23/16	J. Slifko	03/14/12	none	03/14/12	Y	Local	12092	Unavailable					
N	632	N 10th St	632 N 10th St Reading	10/25/12	Y	Y	6'8"	N	Y	Y	Y	Y	Y	Y	Y	Y	Y	Y	05296	05296	8/23/16	J. Slifko	03/14/12	none	03/14/12	Y	Local	12092	Unavailable					
N	633	N 10th St	633 N 10th St Reading	10/25/12	Y	Y	7'0"	N	Y	Y	Y	Y	Y	Y	Y	Y	Y	Y	05314	05314	8/23/16	J. Slifko	03/14/12	none	03/14/12	Y	Local	12092	Unavailable					
N	635	N 10th St	635 N 10th St Reading	10/30/12	Y	Y	7'0"	N	Y	Y	Y	Y	Y	Y	Y	Y	Y	Y	05315	05315	8/23/16	J. Slifko	03/14/12	none	03/14/12	Y	Local	12092	Unavailable					
N	636	N 10th St	636 N 10th St Reading	10/30/12	Y	Y	6'10"	N	Y	Y	Y	Y	Y	Y	Y	Y	Y	Y	05294	05294	8/23/16	J. Slifko	03/14/12	none	03/14/12	Y	Local	12092	Unavailable					
N	638	N 10th St	638 N 10th St Reading	10/30/12	Y	Y	11'4"	N	Y	Y	Y	Y	Y	Y	Y	Y	Y	Y	05293	05293	8/23/16	J. Slifko	03/14/12	none	03/14/12	Y	Local	12092	Unavailable					
N	639	N 10th St	639 N 10th St Reading	10/30/12	Y	Y	7'0"	N	Y	Y	Y	Y	Y	Y	Y	Y	Y	Y	07137	07137	8/23/16	J. Slifko	03/14/12	none	03/14/12	Y	Local	12092	Unavailable					
N	642	N 10th St	642 N 10th St Reading	11/08/12	Y	Y	11'0"	N	Y	Y	Y	Y	Y	Y	Y	Y	Y	Y	05292	05292	8/23/16	J. Slifko	03/14/12	none	03/14/12	Y	Local	12092	Unavailable					
N	643	N 10th St	643 N 10th St Reading	11/06/12	Y	Y	11'0"	N	Y	Y	Y	Y	Y	Y	Y	Y	Y	Y	05317	05317	8/23/16	J. Slifko	03/14/12	none	03/14/12	Y	Local	12092	Unavailable					
N	644	N 10th St	644 N 10th St Reading	11/08/12	Y	Y	10'0"	N	Y	Y	Y	Y	Y	Y	Y	Y	Y	Y	05291	05291	8/23/16	J. Slifko	03/14/12	none	03/14/12	Y	Local	12092	Unavailable					
N	646	N 10th St	646 N 10th St Reading	11/08/12	Y	Y	11'4"	N	Y	Y	Y	Y	Y	Y	Y	Y	Y	Y	05290	05290	8/23/16	J. Slifko	03/14/12	none	03/14/12	Y	Local	12092	Unavailable					
N	648	N 10th St	648 N 10th St Reading	11/08/12	Y	Y	6'4"	N	Y	Y	Y	Y	Y	Y	Y	Y	Y	Y	05289	05289	8/23/16	J. Slifko	03/14/12	none	03/14/12	Y	Local	12092	Unavailable					
N	1202	N 10th St	1202 N 10th St Reading	10/23/12	Y	Y	11'3"	N	Y	Y	Y	Y	Y	Y	Y	Y	Y	Y	05135	05135	8/22/16	J. Slifko	03/14/12	none	03/14/12	Y	Local	12093	Unavailable					
N	1204	N 10th St	1204 N 10th St Reading	10/23/12	Y	Y	11'3"	N	Y	Y	Y	Y	Y	Y	Y	Y	Y	Y	05134	05134	8/22/16	J. Slifko	03/14/12	none	03/14/12	Y	Local	12093	Unavailable					
N	1205	N 10th St	1205 N 10th St Reading	10/23/12	Y	Y	10'5"	N	Y	Y	Y	Y	Y	Y	Y	Y	Y	Y	05137	05138	8/22/16	J. Slifko	03/14/12	none	03/14/12	Y	Local	12093	Unavailable					

CITY OF READING GAS METER SURVEY RESULTS MATRIX (Non-Historic District Properties)

1. Historic District	2. Street #	3. Street Name	4. Address/Street/City	5. Service Install Date	6. Outside Meter? (Y/N)	7. UGI Stipulates	8. Meter to curb distance	9. Is the meter located:										11. Start Dates #	12. End Dates #	13. Date	14. Surveyor	15. Street Cut Permits	16. Building & Trade Permits	17. UGI Street Cut Permits	18. City Stipulation/Objection	19. Issuing Agency	20. Permit #	21. UGI Buildings & Trade Permits	22. City Stipulation/Objection
								a. Under a fire escape? (Y/N)	b. Under a window? (Y/N)	c. UGI Stipulates	d. Under an exterior staircase? (Y/N)	e. UGI Stipulates	f. Under an opening that could be a fire exit? (Y/N)	g. UGI Stipulates	h. Near a building air intake? (Y/N)	i. UGI Stipulates	j. In an area where water/soil/water/sewerage? (Y/N)												
N	1206	N 10th St	1206 N 10th St Reading	10/23/12	Y	Y	7'0"	N	Y	Y	N	Y	Y	N	Y	Y	Y	05133	05133	8/22/16	J. Sifko	03/14/12	none	03/14/12	Y	Local	12093	Unavailable	
N	1207	N 10th St	1207 N 10th St Reading	10/12/12	Y	Y	11'6"	N	Y	Y	N	Y	Y	N	Y	Y	Y	05139	05139	8/22/16	J. Sifko	03/14/12	none	03/14/12	Y	Local	12093	Unavailable	
N	1208	N 10th St	1208 N 10th St Reading	10/12/12	Y	Y	11'0"	N	Y	Y	N	Y	Y	N	Y	Y	Y	05132	05132	8/22/16	J. Sifko	03/14/12	none	03/14/12	Y	Local	12093	Unavailable	
N	1209	N 10th St	1209 N 10th St Reading	10/16/12	Y	Y	11'4"	N	Y	Y	N	Y	Y	N	Y	Y	Y	05140	05140	8/22/16	J. Sifko	03/14/12	none	03/14/12	Y	Local	12093	Unavailable	
N	1211	N 10th St	1211 N 10th St Reading	10/12/12	Y	Y	11'0"	N	Y	Y	N	Y	Y	N	Y	Y	Y	05141	05141	8/22/16	J. Sifko	03/14/12	none	03/14/12	Y	Local	12093	Unavailable	
N	1212	N 10th St	1212 N 10th St Reading	10/12/12	Y	Y	7'2"	N	Y	Y	N	Y	Y	N	Y	Y	Y	05131	05131	8/22/16	J. Sifko	03/14/12	none	03/14/12	Y	Local	12093	Unavailable	
N	1213	N 10th St	1213 N 10th St Reading	10/12/12	Y	Y	11'8"	N	Y	Y	N	Y	Y	N	Y	Y	Y	05142	05142	8/22/16	J. Sifko	03/14/12	none	03/14/12	Y	Local	12093	Unavailable	
N	1218	N 10th St	1218 N 10th St Reading	10/09/12	Y	Y	10'2"	N	Y	Y	N	Y	Y	N	Y	Y	Y	05129	05129	8/22/16	J. Sifko	03/14/12	none	03/14/12	Y	Local	12093	Unavailable	
N	1219	N 10th St	1219 N 10th St Reading	10/12/12	Y	Y	6'10"	N	Y	Y	N	Y	Y	N	Y	Y	Y	05143	05143	8/22/16	J. Sifko	03/14/12	none	03/14/12	Y	Local	12093	Unavailable	
N	1220	N 10th St	1220 N 10th St Reading	10/09/12	Y	Y	9'10"	N	Y	Y	N	Y	Y	N	Y	Y	Y	05128	05128	8/22/16	J. Sifko	03/14/12	none	03/14/12	Y	Local	12093	Unavailable	
N	1221	N 10th St	1221 N 10th St Reading	10/09/12	Y	Y	6'4"	N	Y	Y	N	Y	Y	N	Y	Y	Y	05144	05144	8/22/16	J. Sifko	03/14/12	none	03/14/12	Y	Local	12093	Unavailable	
N	1223	N 10th St	1223 N 10th St Reading	09/16/12	Y	Y	6'6"	N	Y	Y	N	Y	Y	N	Y	Y	Y	05145	05145	8/22/16	J. Sifko	03/14/12	none	03/14/12	Y	Local	12093	Unavailable	
N	1225	N 10th St	1225 N 10th St Reading	09/26/12	Y	Y	11'8"	N	Y	Y	N	Y	Y	N	Y	Y	Y	05146	05146	8/22/16	J. Sifko	03/14/12	none	03/14/12	Y	Local	12093	Unavailable	
N	1231	N 10th St	1231 N 10th St Reading	09/26/12	Y	Y	8'0"	N	Y	Y	N	Y	Y	N	Y	Y	Y	05147	05147	8/22/16	J. Sifko	03/14/12	none	03/14/12	Y	Local	12093	Unavailable	
N	1232	N 10th St	1232 N 10th St Reading	09/13/12	Y	Y	15'0"	N	Y	Y	N	Y	Y	N	Y	Y	Y	05127	05127	8/22/16	J. Sifko	03/14/12	none	03/14/12	Y	Local	12093	Unavailable	
N	1233	N 10th St	1233 N 10th St Reading	09/26/12	Y	Y	6'2"	N	Y	Y	N	Y	Y	N	Y	Y	Y	05148	05148	8/22/16	J. Sifko	03/14/12	none	03/14/12	Y	Local	12093	Unavailable	
N	1234	N 10th St	1234 N 10th St Reading	09/13/12	Y	Y	15'0"	N	Y	Y	N	Y	Y	N	Y	Y	Y	05126	05126	8/22/16	J. Sifko	03/14/12	none	03/14/12	Y	Local	12093	Unavailable	
N	1235	N 10th St	1235 N 10th St Reading	09/26/12	Y	Y	6'2"	N	Y	Y	N	Y	Y	N	Y	Y	Y	05149	05149	8/22/16	J. Sifko	03/14/12	none	03/14/12	Y	Local	12093	Unavailable	
N	1237	N 10th St	1237 N 10th St Reading	09/26/12	Y	Y	6'2"	N	Y	Y	N	Y	Y	N	Y	Y	Y	05150	05150	8/22/16	J. Sifko	03/14/12	none	03/14/12	Y	Local	12093	Unavailable	
N	1240	N 10th St	1240 N 10th St Reading	09/13/12	Y	Y	15'0"	N	Y	Y	N	Y	Y	N	Y	Y	Y	05125	05125	8/22/16	J. Sifko	03/14/12	none	03/14/12	Y	Local	12093	Unavailable	
N	1241	N 10th St	1241 N 10th St Reading	08/11/11	Y	Y	7'4"	N	Y	Y	N	Y	Y	N	Y	Y	Y	05151	05151	8/22/16	J. Sifko	03/14/12	none	03/14/12	Y	Local	12093	Unavailable	
N	1242	N 10th St	1242 N 10th St Reading	05/27/78	Y	Y	15'0"	N	Y	Y	N	Y	Y	N	Y	Y	Y	05124	05124	8/22/16	J. Sifko	03/14/12	none	03/14/12	Y	Local	12093	Unavailable	
N	1243	N 10th St	1243 N 10th St Reading	09/13/12	Y	Y	6'8"	N	Y	Y	N	Y	Y	N	Y	Y	Y	05152	05152	8/22/16	J. Sifko	03/14/12	none	03/14/12	Y	Local	12093	Unavailable	
N	1245	N 10th St	1245 N 10th St Reading	09/11/12	Y	Y	7'1"	N	Y	Y	N	Y	Y	N	Y	Y	Y	05153	05153	8/22/16	J. Sifko	03/14/12	none	03/14/12	Y	Local	12093	Unavailable	
N	1251	N 10th St	1251 N 10th St Reading	09/07/12	Y	Y	11'7"	N	Y	Y	N	Y	Y	N	Y	Y	Y	05154	05154	8/22/16	J. Sifko	03/14/12	none	03/14/12	Y	Local	12093	Unavailable	
N	1252	N 10th St	1252 N 10th St Reading	09/11/12	Y	Y	6'8"	N	Y	Y	N	Y	Y	N	Y	Y	Y	05123	05123	8/22/16	J. Sifko	03/14/12	none	03/14/12	Y	Local	12093	Unavailable	
N	1253	N 10th St	1253 N 10th St Reading	08/28/12	Y	Y	8'0"	N	Y	Y	N	Y	Y	N	Y	Y	Y	05155	05155	8/22/16	J. Sifko	03/14/12	none	03/14/12	Y	Local	12093	Unavailable	
N	1255	N 10th St	1255 N 10th St Reading	07/22/13	Y	Y	6'11"	N	Y	Y	N	Y	Y	N	Y	Y	Y	05156	05156	8/22/16	J. Sifko	03/14/12	none	03/14/12	Y	Local	12093	Unavailable	
N	1256	N 10th St	1256 N 10th St Reading	09/07/12	Y	Y	6'6"	N	Y	Y	N	Y	Y	N	Y	Y	Y	05121	05121	8/22/16	J. Sifko	03/14/12	none	03/14/12	Y	Local	12093	Unavailable	
N	1258	N 10th St	1258 N 10th St Reading	08/28/12	Y	Y	6'0"	N	Y	Y	N	Y	Y	N	Y	Y	Y	05120	05120	8/22/16	J. Sifko	03/14/12	none	03/14/12	Y	Local	12093	Unavailable	
N	1260	N 10th St	1260 N 10th St Reading	08/28/12	Y	Y	6'6"	N	Y	Y	N	Y	Y	N	Y	Y	Y	05119	05119	8/22/16	J. Sifko	03/14/12	none	03/14/12	Y	Local	12093	Unavailable	
N	1262	N 10th St	1262 N 10th St Reading	08/28/12	Y	Y	6'0"	N	Y	Y	N	Y	Y	N	Y	Y	Y	05118	05118	8/22/16	J. Sifko	03/14/12	none	03/14/12	Y	Local	12093	Unavailable	
N	1402	N 10th St	1402 N 10th St Reading	11/29/10	Y	Y	7'8"	N	Y	Y	N	Y	Y	N	Y	Y	Y	05058	05058	8/22/16	J. Sifko	03/14/12	none	03/14/12	Y	Local	12095	Unavailable	
N	1403	N 10th St	1403 N 10th St Reading	06/29/12	Y	Y	6'10"	N	Y	Y	N	Y	Y	N	Y	Y	Y	05060	05060	8/22/16	J. Sifko	03/14/12	none	03/14/12	Y	Local	12095	Unavailable	
N	1404	N 10th St	1404 N 10th St Reading	06/28/12	Y	Y	7'0"	N	Y	Y	N	Y	Y	N	Y	Y	Y	05057	05057	8/22/16	J. Sifko	03/14/12	none	03/14/12	Y	Local	12095	Unavailable	
N	1405	N 10th St	1405 N 10th St Reading	06/28/12	Y	Y	7'4"	N	Y	Y	N	Y	Y	N	Y	Y	Y	05061	05061	8/22/16	J. Sifko	03/14/12	none	03/14/12	Y	Local	12095	Unavailable	
N	1406	N 10th St	1406 N 10th St Reading	06/28/12	Y	Y	11'2"	N	Y	Y	N	Y	Y	N	Y	Y	Y	05056	05056	8/22/16	J. Sifko	03/14/12	none	03/14/12	Y	Local	12095	Unavailable	
N	1407	N 10th St	1407 N 10th St Reading	06/29/12	Y	Y	6'8"	N	Y	Y	N	Y	Y	N	Y	Y	Y	05062	05062	8/22/16	J. Sifko	03/14/12	none	03/14/12	Y	Local	12095	Unavailable	
N	1408	N 10th St	1408 N 10th St Reading	06/20/12	Y	Y	11'2"	N	Y	Y	N	Y	Y	N	Y	Y	Y	05055	05055	8/22/16	J. Sifko	03/14/12	none	03/14/12	Y	Local	12095	Unavailable	

CITY OF READING GAS METER SURVEY RESULTS MATRIX (Non-Historic District Properties)

1. Historic District	2. Street #	3. Street Name	Address/Street/City	Service/Install Date	4. Outside Meter? (Y/N)	UGI Stipulates	Is the meter located:											15. Street Cut Permits	20. Building & Trade Permits	UGI Street Cut Permits	City Stipulation/Objection	Issuing Agency	Permit #	UGI Buildings & Trade Permits	City Stipulation/Objection						
							5. Meter to curb distance	6. Under a fire escape? (Y/N)	7. Under a window? (Y/N)	8. Under an exterior staircase? (Y/N)	9. UGI Stipulates	10. Near a building air intake? (Y/N)	11. In an area where water/snow/ice accumulates? (Y/N)	12. Is meter/regulator in contact with soil/corrosive materials? (Y/N)	13. Does a parking lane separate the sidewalk from the primary line of car travel? (Y/N)	14. Picture? (Y/N)	15. Start Dates #									16. End Dates #	17. Date	18. Surveyor			
N	1409	N 10th St	1409 N 10th St Reading	06/20/12	Y	Y	7'4"	N	Y	N	Y	N	Y	N	Y	Y	Y	05063	05063	8/22/16	J. Sifko	03/14/12		none	03/14/12	Y	Local	12095	Unavailable		
N	1411	N 10th St	1411 N 10th St Reading	06/20/12	Y	Y	8'0"	N	Y	N	Y	N	Y	N	Y	Y	Y	05064	05065	8/22/16	J. Sifko	03/14/12		none	03/14/12	Y	Local	12095	Unavailable		
N	1412	N 10th St	1412 N 10th St Reading	06/15/12	Y	Y	11'2"	N	Y	Y	N	Y	N	Y	Y	Y	Y	05054	05054	8/22/16	J. Sifko	03/14/12		none	03/14/12	Y	Local	12095	Unavailable		
N	1414	N 10th St	1414 N 10th St Reading	06/14/12	Y	Y	7'0"	N	Y	Y	N	Y	N	Y	Y	Y	Y	05053	05053	8/22/16	J. Sifko	03/14/12		none	03/14/12	Y	Local	12095	Unavailable		
N	1415	N 10th St	1415 N 10th St Reading	06/04/12	Y	Y	6'10"	N	Y	N	Y	N	Y	N	Y	Y	Y	05065	05066	8/22/16	J. Sifko	03/14/12		none	03/14/12	Y	Local	12095	Unavailable		
N	1416	N 10th St	1416 N 10th St Reading	06/15/12	Y	Y	10'5"	N	Y	Y	N	Y	N	Y	Y	Y	Y	05052	05052	8/22/16	J. Sifko	03/14/12		none	03/14/12	Y	Local	12095	Unavailable		
N	1417	N 10th St	1417 N 10th St Reading	06/20/12	Y	Y	7'4"	N	Y	N	Y	N	Y	N	Y	Y	Y	05067	05067	8/22/16	J. Sifko	03/14/12		none	03/14/12	Y	Local	12095	Unavailable		
N	1418	N 10th St	1418 N 10th St Reading	06/20/12	Y	Y	7'0"	N	Y	N	Y	N	Y	N	Y	Y	Y	05051	05051	8/22/16	J. Sifko	03/14/12		none	03/14/12	Y	Local	12095	Unavailable		
N	1421	N 10th St	1421 N 10th St Reading	06/04/12	Y	Y	6'10"	N	Y	N	Y	N	Y	N	Y	Y	Y	05068	05068	8/22/16	J. Sifko	03/14/12		none	03/14/12	Y	Local	12095	Unavailable		
N	1422	N 10th St	1422 N 10th St Reading	06/04/12	Y	Y	11'2"	N	Y	N	Y	N	Y	N	Y	Y	Y	05049	05049	8/22/16	J. Sifko	03/14/12		none	03/14/12	Y	Local	12095	Unavailable		
N	1423	N 10th St	1423 N 10th St Reading	06/04/12	Y	Y	9'10"	N	Y	Y	N	Y	N	Y	Y	Y	Y	05069	05069	8/22/16	J. Sifko	03/14/12		none	03/14/12	Y	Local	12095	Unavailable		
N	1425	N 10th St	1425 N 10th St Reading	06/04/12	Y	Y	6'6"	N	Y	N	Y	N	Y	N	Y	Y	Y	05070	05070	8/22/16	J. Sifko	03/14/12		none	03/14/12	Y	Local	12095	Unavailable		
N	1426	N 10th St	1426 N 10th St Reading	05/31/12	Y	Y	11'6"	N	Y	N	Y	N	Y	N	Y	Y	Y	05048	05048	8/22/16	J. Sifko	03/14/12		none	03/14/12	Y	Local	12095	Unavailable		
N	1427	N 10th St	1427 N 10th St Reading	06/04/12	Y	Y	6'8"	N	Y	N	Y	N	Y	N	Y	Y	Y	05071	05071	8/22/16	J. Sifko	03/14/12		none	03/14/12	Y	Local	12095	Unavailable		
N	1428	N 10th St	1428 N 10th St Reading	05/31/12	Y	Y	11'6"	N	Y	N	Y	N	Y	N	Y	Y	Y	05047	05047	8/22/16	J. Sifko	03/14/12		none	03/14/12	Y	Local	12095	Unavailable		
N	1429	N 10th St	1429 N 10th St Reading	06/04/12	Y	Y	6'10"	N	Y	N	Y	N	Y	N	Y	Y	Y	05072	05072	8/22/16	J. Sifko	03/14/12		none	03/14/12	Y	Local	12095	Unavailable		
N	1431	N 10th St	1431 N 10th St Reading	05/31/12	Y	Y	9'10"	N	Y	N	Y	N	Y	N	Y	Y	Y	05073	05073	8/22/16	J. Sifko	03/14/12		none	03/14/12	Y	Local	12095	Unavailable		
N	1432	N 10th St	1432 N 10th St Reading	05/30/12	Y	Y	11'6"	N	Y	N	Y	N	Y	N	Y	Y	Y	05046	05046	8/22/16	J. Sifko	03/14/12		none	03/14/12	Y	Local	12095	Unavailable		
N	1433	N 10th St	1433 N 10th St Reading	05/30/12	Y	Y	6'8"	N	Y	N	Y	N	Y	N	Y	Y	Y	05074	05074	8/22/16	J. Sifko	03/14/12		none	03/14/12	Y	Local	12095	Unavailable		
N	1434	N 10th St	1434 N 10th St Reading	05/16/12	Y	Y	11'6"	N	Y	Y	N	Y	N	Y	Y	Y	Y	05045	05045	8/22/16	J. Sifko	03/14/12		none	03/14/12	Y	Local	12095	Unavailable		
N	1435	N 10th St	1435 N 10th St Reading	05/30/12	Y	Y	7'4"	N	Y	N	Y	N	Y	N	Y	Y	Y	05075	05075	8/22/16	J. Sifko	03/14/12		none	03/14/12	Y	Local	12095	Unavailable		
N	1437	N 10th St	1437 N 10th St Reading	06/05/12	Y	Y	11'7"	N	Y	Y	N	Y	N	Y	Y	Y	Y	05076	05076	8/22/16	J. Sifko	03/14/12		none	03/14/12	Y	Local	12095	Unavailable		
N	1439	N 10th St	1439 N 10th St Reading	06/05/12	Y	Y	10'0"	N	Y	N	Y	N	Y	N	Y	Y	Y	05077	05077	8/22/16	J. Sifko	03/14/12		none	03/14/12	Y	Local	12095	Unavailable		
N	1441	N 10th St	1441 N 10th St Reading	06/05/12	Y	Y	10'0"	N	Y	Y	N	Y	N	Y	Y	Y	Y	05078	05078	8/22/16	J. Sifko	03/14/12		none	03/14/12	Y	Local	12095	Unavailable		
N	1442	N 10th St	1442 N 10th St Reading	05/16/12	Y	Y	11'6"	N	Y	Y	N	Y	N	Y	Y	Y	Y	05044	05044	8/22/16	J. Sifko	03/14/12		none	03/14/12	Y	Local	12095	Unavailable		
N	1443	N 10th St	1443 N 10th St Reading	05/16/12	Y	Y	10'0"	N	Y	N	Y	N	Y	N	Y	Y	Y	05079	05079	8/22/16	J. Sifko	03/14/12		none	03/14/12	Y	Local	12095	Unavailable		
N	1444	N 10th St	1444 N 10th St Reading	05/16/12	Y	Y	11'4"	N	Y	N	Y	N	Y	N	Y	Y	Y	05043	05043	8/22/16	J. Sifko	03/14/12		none	03/14/12	Y	Local	12095	Unavailable		
N	1445	N 10th St	1445 N 10th St Reading	05/16/12	Y	Y	11'0"	N	Y	Y	N	Y	N	Y	Y	Y	Y	05080	05080	8/22/16	J. Sifko	03/14/12		none	03/14/12	Y	Local	12095	Unavailable		
N	1447	N 10th St	1447 N 10th St Reading	05/16/12	Y	Y	7'7"	N	Y	N	Y	N	Y	N	Y	Y	Y	05081	05081	8/22/16	J. Sifko	03/14/12		none	03/14/12	Y	Local	12095	Unavailable		
N	1448	N 10th St	1448 N 10th St Reading	05/16/12	Y	Y	7'0"	N	Y	N	Y	N	Y	N	Y	Y	Y	05042	05042	8/22/16	J. Sifko	03/14/12		none	03/14/12	Y	Local	12095	Unavailable		
N	1449	N 10th St	1449 N 10th St Reading	05/14/12	Y	Y	7'7"	N	Y	N	Y	N	Y	N	Y	Y	Y	07128	07128	8/22/16	J. Sifko	03/14/12		none	03/14/12	Y	Local	12095	Unavailable		
N	1450	N 10th St	1450 N 10th St Reading	05/16/12	Y	Y	11'8"	N	Y	Y	N	Y	N	Y	Y	Y	Y	05041	05041	8/22/16	J. Sifko	03/14/12		none	03/14/12	Y	Local	12095	Unavailable		
N	1451	N 10th St	1451 N 10th St Reading	05/14/12	Y	Y	7'8"	N	Y	N	Y	N	Y	N	Y	Y	Y	07126	07127	8/22/16	J. Sifko	03/14/12		none	03/14/12	Y	Local	12095	Unavailable		
N	1452	N 10th St	1452 N 10th St Reading	05/16/12	Y	Y	7'3"	N	Y	N	Y	N	Y	N	Y	Y	Y	05040	05040	8/22/16	J. Sifko	03/14/12		none	03/14/12	Y	Local	12095	Unavailable		
N	1453	N 10th St	1453 N 10th St Reading	06/28/12	Y	Y	10'0"	N	Y	Y	N	Y	N	Y	Y	Y	Y	05082	05082	8/22/16	J. Sifko	03/14/12		none	03/14/12	Y	Local	12095	Unavailable		
N	1454	N 10th St	1454 N 10th St Reading	05/14/12	Y	Y	7'3"	N	Y	N	Y	N	Y	N	Y	Y	Y	05039	05039	8/22/16	J. Sifko	03/14/12		none	03/14/12	Y	Local	12095	Unavailable		
N	1455	N 10th St	1455 N 10th St Reading	05/04/12	Y	Y	11'0"	N	Y	Y	N	Y	N	Y	Y	Y	Y	05083	05083	8/22/16	J. Sifko	03/14/12		none	03/14/12	Y	Local	12095	Unavailable		
N	1456	N 10th St	1456 N 10th St Reading	05/04/12	Y	Y	11'8"	N	Y	Y	N	Y	N	Y	Y	Y	Y	05038	05038	8/22/16	J. Sifko	03/14/12		none	03/14/12	Y	Local	12095	Unavailable		
N	1457	N 10th St	1457 N 10th St Reading	05/04/12	Y	Y	7'10"	N	Y	N	Y	N	Y	N	Y	Y	Y	05084	05084	8/22/16	J. Sifko	03/14/12		none	03/14/12	Y	Local	12095	Unavailable		



CITY OF READING GAS METER SURVEY RESULTS MATRIX (Non-Historic District Properties)

1. Historic District	2. Street #	3. Street Name	Address/Street/City	Service Install Date	4. Outside Meter? (Y/N)	UGI Stipulates	5. Is the meter located:											12. Is meter/regulator in contact with soil/corroive materials? (Y/N)	UGI Stipulates	13. Does a parking line separate the sidewalk from the primary line of car travel? (Y/N)	14. Picture? (Y/N)	15. Start Dates #	16. End Dates #	17. Date	18. Surveyor	19. Street Permits	20. Building & Trade Permits	UGI Street Cut Permits	City Stipulation/Objection	Issuing Agency	Permit #	UGI Buildings & Trade Permits	City Stipulation/Objection
							6. Meter to curb distance	7. Under a fire escape? (Y/N)	8. UGI Stipulates	9. Under a window? (Y/N)	10. UGI Stipulates	11. Under an exterior staircase? (Y/N)	12. UGI Stipulates	13. Under an opening that could be a fire exit? (Y/N)	14. UGI Stipulates	15. Near a building air intake? (Y/N)	16. UGI Stipulates																
N	1135	N 10th St	1135 N 10th St Reading	02/05/13	Y	Y	6'10"	N	Y	Y	Y	Y	Y	Y	Y	Y	Y	Y	05192	05192	8/22/16	J. Sifko	none		02/28/13	12/18/12	O	Local	12263	7/28/2013-36936	Y		
N	1141	N 10th St	1141 N 10th St Reading	01/28/13	Y	Y	10'4"	N	Y	Y	Y	Y	Y	Y	Y	Y	Y	Y	05194	05194	8/22/16	J. Sifko	none		02/28/13	12/18/12	O	Local	12263	2/28/2013-36937	Y		
N	1149	N 10th St	1149 N 10th St Reading	01/21/13	Y	Y	10'3"	N	Y	Y	Y	Y	Y	Y	Y	Y	Y	Y	05197	05197	8/22/16	J. Sifko	none		02/28/13	12/18/12	O	Local	12263	2/28/2013-36939	Y		
N	1151	N 10th St	1151 N 10th St Reading	01/15/13	Y	Y	11'8"	N	Y	Y	Y	Y	Y	Y	Y	Y	Y	Y	05198	05198	8/22/16	J. Sifko	none		02/28/13	12/18/12	O	Local	12263	2/28/2013-36940	Y		
N	1142	N 10th St	1142 N 10th St Reading	01/21/13	Y	Y	7'0"	N	Y	Y	Y	Y	Y	Y	Y	Y	Y	Y	05163	05163	8/22/16	J. Sifko	none		02/28/13	12/18/12	O	Local	12263	2/28/2013-36942	Y		
N	1140	N 10th St	1140 N 10th St Reading	01/21/13	Y	Y	7'0"	N	Y	Y	Y	Y	Y	Y	Y	Y	Y	Y	05164	05164	8/22/16	J. Sifko	none		02/28/13	12/18/12	O	Local	12263	2/28/2013-36943	Y		
N	1113	N 10th St	1113 N 10th St Reading	03/06/13	Y	Y	5'8"	N	Y	Y	Y	Y	Y	Y	Y	Y	Y	Y	05183	05183	8/22/16	J. Sifko	none		06/20/13	12/18/12	O	Local	12263	6/20/2013-37937	Y		
N	1143	N 10th St	1143 N 10th St Reading	02/11/13	Y	Y	11'10"	N	Y	Y	Y	Y	Y	Y	Y	Y	Y	Y	05195	05195	8/22/16	J. Sifko	none		06/20/13	12/18/12	O	Local	12263	6/20/2013-37983	Y		
N	1120	N 10th St	1120 N 10th St Reading	02/19/13	Y	Y	6'4"	N	Y	Y	Y	Y	Y	Y	Y	Y	Y	Y	05169	05170	8/22/16	J. Sifko	none		06/20/13	12/18/12	O	Local	12263	6/20/2013-37990	Y		
N	1114	N 10th St	1114 N 10th St Reading	03/06/13	Y	Y	6'4"	N	Y	Y	Y	Y	Y	Y	Y	Y	Y	Y	05173	05173	8/22/16	J. Sifko	none		06/20/13	12/18/12	O	Local	12263	6/20/2013-37993	Y		
N	1112	N 10th St	1112 N 10th St Reading	03/06/13	Y	Y	6'4"	N	Y	Y	Y	Y	Y	Y	Y	Y	Y	Y	05174	05174	8/22/16	J. Sifko	none		06/20/13	12/18/12	O	Local	12263	6/20/2013-37995	Y		
N	1108	N 10th St	1108 N 10th St Reading	03/06/13	Y	Y	6'0"	N	Y	Y	Y	Y	Y	Y	Y	Y	Y	Y	05175	05175	8/22/16	J. Sifko	none		06/26/13	12/18/12	O	Local	12263	6/26/2013-38023	Y		
N	1107	N 10th St	1107 N 10th St Reading	03/06/13	Y	Y	6'10"	N	Y	Y	Y	Y	Y	Y	Y	Y	Y	Y	05182	05182	8/22/16	J. Sifko	none		06/26/13	12/18/12	O	Local	12263	6/26/2013-38094	Y		
N	1105	N 10th St	1105 N 10th St Reading	03/06/13	Y	Y	6'10"	N	Y	Y	Y	Y	Y	Y	Y	Y	Y	Y	05181	05181	8/22/16	J. Sifko	none		06/26/13	12/18/12	O	Local	12263	6/26/2013-38095	Y		
N	1103	N 10th St	1103 N 10th St Reading	03/14/13	Y	Y	6'10"	N	Y	Y	Y	Y	Y	Y	Y	Y	Y	Y	05180	05180	8/22/16	J. Sifko	none		06/26/13	12/18/12	O	Local	12263	6/26/2013-38096	Y		
N	1120	N 10th St	1120 N 10th St Reading	11/14/09	Y	Y	6'4"	N	Y	Y	Y	Y	Y	Y	Y	Y	Y	Y	07134	07134	8/22/16	J. Sifko	none		06/20/13	12/18/12	O	Local	12263	6/20/2013-37990	Y		
N	1106	N 10th St	1106 N 10th St Reading	inactive	Y	Y	11'4"	N	Y	Y	Y	Y	Y	Y	Y	Y	Y	Y	05176	05176	8/22/16	J. Sifko	12/18/12		none	12/18/12	Y	Local	12263	Unavailable			
N	1115	N 10th St	1115 N 10th St Reading	03/06/13	Y	Y	11'2"	N	Y	Y	Y	Y	Y	Y	Y	Y	Y	Y	05184	05184	8/22/16	J. Sifko	12/18/12		none	12/18/12	Y	Local	12263	Unavailable			
N	1116	N 10th St	1116 N 10th St Reading	03/06/13	Y	Y	6'4"	N	Y	Y	Y	Y	Y	Y	Y	Y	Y	Y	05172	05172	8/22/16	J. Sifko	12/18/12		none	12/18/12	Y	Local	12263	Unavailable			
N	1117	N 10th St	1117 N 10th St Reading	03/06/13	Y	Y	7'0"	N	Y	Y	Y	Y	Y	Y	Y	Y	Y	Y	05185	05185	8/22/16	J. Sifko	12/18/12		none	12/18/12	Y	Local	12263	Unavailable			
N	1118	N 10th St	1118 N 10th St Reading	03/06/13	Y	Y	6'4"	N	Y	Y	Y	Y	Y	Y	Y	Y	Y	Y	05171	05171	8/22/16	J. Sifko	12/18/12		none	12/18/12	Y	Local	12263	Unavailable			
N	1119	N 10th St	1119 N 10th St Reading	03/06/13	Y	Y	11'0"	N	Y	Y	Y	Y	Y	Y	Y	Y	Y	Y	05186	05186	8/22/16	J. Sifko	12/18/12		none	12/18/12	Y	Local	12263	Unavailable			
N	1124	N 10th St	1124 N 10th St Reading	02/11/13	Y	Y	6'4"	N	Y	Y	Y	Y	Y	Y	Y	Y	Y	Y	05168	05168	8/22/16	J. Sifko	12/18/12		none	12/18/12	Y	Local	12263	Unavailable			
N	1125	N 10th St	1125 N 10th St Reading	02/19/13	Y	Y	7'0"	N	Y	Y	Y	Y	Y	Y	Y	Y	Y	Y	05188	05188	8/22/16	J. Sifko	12/18/12		none	12/18/12	Y	Local	12263	Unavailable			
N	1128	N 10th St	1128 N 10th St Reading	02/05/13	Y	Y	11'4"	N	Y	Y	Y	Y	Y	Y	Y	Y	Y	Y	05166	05166	8/22/16	J. Sifko	12/18/12		none	12/18/12	Y	Local	12263	Unavailable			
N	1131	N 10th St	1131 N 10th St Reading	02/05/13	Y	Y	8'7"	N	Y	Y	Y	Y	Y	Y	Y	Y	Y	Y	05190	05190	8/22/16	J. Sifko	12/18/12		none	12/18/12	Y	Local	12263	Unavailable			
N	1132	N 10th St	1132 N 10th St Reading	01/28/13	Y	Y	7'0"	N	Y	Y	Y	Y	Y	Y	Y	Y	Y	Y	05165	05165	8/22/16	J. Sifko	12/18/12		none	12/18/12	Y	Local	12263	Unavailable			
N	1139	N 10th St	1139 N 10th St Reading	01/28/13	Y	Y	7'0"	N	Y	Y	Y	Y	Y	Y	Y	Y	Y	Y	05193	05193	8/22/16	J. Sifko	12/18/12		none	12/18/12	Y	Local	12263	Unavailable			
N	1144	N 10th St	1144 N 10th St Reading	01/15/13	Y	Y	7'0"	N	Y	Y	Y	Y	Y	Y	Y	Y	Y	Y	05162	05162	8/22/16	J. Sifko	12/18/12		none	12/18/12	Y	Local	12263	Unavailable			
N	1152	N 10th St	1152 N 10th St Reading	01/15/13	Y	Y	7'4"	N	Y	Y	Y	Y	Y	Y	Y	Y	Y	Y	05159	05159	8/22/16	J. Sifko	12/18/12		none	12/18/12	Y	Local	12263	Unavailable			
N	1155	N 10th St	1155 N 10th St Reading	01/15/13	Y	Y	11'8"	N	Y	Y	Y	Y	Y	Y	Y	Y	Y	Y	05199	05199	8/22/16	J. Sifko	12/18/12		none	12/18/12	Y	Local	12263	Unavailable			
N	1159	N 10th St	1159 N 10th St Reading	01/15/13	Y	Y	11'8"	N	Y	Y	Y	Y	Y	Y	Y	Y	Y	Y	05200	05200	8/22/16	J. Sifko	12/18/12		none	12/18/12	Y	Local	12263	Unavailable			
N	1347A	N 10th St	1347A N 10th St Reading	07/23/12	Y	Y	6'10"	N	Y	Y	Y	Y	Y	Y	Y	Y	Y	Y	07130	07130	8/22/16	J. Sifko	none		none	01/30/15	O	Local	15148	Unavailable			
N	1455	Cotton St	1455 Cotton St Reading	11/16/12	Y	Y	6'0"	N	Y	Y	Y	Y	Y	Y	Y	Y	Y	Y	05510	05510	8/23/16	J. Sifko	none		none	Unavailable		Local		Unavailable			
N	805	N 10th St	805 N 10th St Reading	12/27/13	Y	Y	12'0"	N	Y	Y	Y	Y	Y	Y	Y	Y	Y	Y	05273	05273	8/22/16	J. Sifko	none		none	Unavailable		Local		Unavailable			
N	828	N 10th St	828 N 10th St Reading	11/18/13	Y	Y	6'10"	N	Y	Y	Y	Y	Y	Y	Y	Y	Y	Y	05267	05267	8/22/16	J. Sifko	none		none	Unavailable		Local		Unavailable			
N	848	N 10th St	848 N 10th St Reading	10/09/13	Y	Y	11'8"	N	Y	Y	Y	Y	Y	Y	Y	Y	Y	Y	05259	05259	8/22/16	J. Sifko	none		none	Unavailable		Local		Unavailable			
N	1618	N 10th St	1618 N 10th St Reading	08/09/11	Y	Y	11'8"	N	Y	Y	Y	Y	Y	Y	Y	Y	Y	Y	04983	04983	8/22/16	J. Sifko	none		none	Unavailable		Local		Unavailable			
N	1622	N 10th St	1622 N 10th St Reading	06/09/11	Y	Y	11'8"	N	Y	Y	Y	Y	Y	Y	Y	Y	Y	Y	04981	04981	8/22/16	J. Sifko	none		none	Unavailable		Local		Unavailable			

CITY OF READING GAS METER SURVEY RESULTS MATRIX (Non-Historic District Properties)

1. Historic District	2. Street #	3. Street Name	Address/Street/City	Service Install Date	4. Onside Meter? (Y/N)	UGI Stipulates	5. Meter to curb distance	Is the meter located:										11. Street Cut Permits	12. Building & Trade Permits	UGI Street Cut Permits	City Stipulation/Objection	Issuing Agency	Permit #	UGI Buildings & Trade Permits	City Stipulation/Objection											
								a. Under a fire escape? (Y/N)	b. Under a fire escape? (Y/N)	c. Under a fire escape? (Y/N)	d. Under a fire escape? (Y/N)	e. Under an exterior staircase? (Y/N)	f. Under an exterior staircase? (Y/N)	g. Under an opening that could be a fire exit? (Y/N)	h. Under an opening that could be a fire exit? (Y/N)	i. Meter a building air intake? (Y/N)	j. Meter a building air intake? (Y/N)	k. Meter a building air intake? (Y/N)	l. Meter a building air intake? (Y/N)	12. Is meter/regulator in contact with soil/combustible materials? (Y/N)	13. Does a parking lane separate the sidewalk from the primary lane of car travel? (Y/N)	14. Picture? (Y/N)	15. Start Dates #	16. End Dates #	17. Date	18. Surveyor										
N	1624	N 10th St	1624 N 10th St Reading	08/11/11	Y	Y	11'8"	N	Y	N	Y	N	Y	N	Y	Y	Y	Y	N	Y	Y	Y	04980	04980	8/22/16	J. Sifko	none		none	Unavailable	Local		Unavailable			
N	1626	N 10th St	1626 N 10th St Reading	08/11/11	Y	Y	11'8"	N	Y	N	Y	N	Y	N	Y	Y	Y	Y	N	Y	Y	Y	04979	04979	8/22/16	J. Sifko	none	none	Unavailable	Local		Unavailable				
N	1628	N 10th St	1628 N 10th St Reading	08/12/11	Y	Y	11'8"	N	Y	Y	N	Y	N	Y	N	Y	Y	Y	N	Y	Y	Y	04978	04978	8/22/16	J. Sifko	none	none	Unavailable	Local		Unavailable				
N	1630	N 10th St	1630 N 10th St Reading	07/26/11	Y	Y	11'8"	N	Y	N	Y	N	Y	N	Y	Y	Y	Y	N	Y	Y	Y	04977	04977	8/22/16	J. Sifko	none	none	Unavailable	Local		Unavailable				
N	1634	N 10th St	1634 N 10th St Reading	07/26/11	Y	Y	11'8"	N	Y	N	Y	N	Y	N	Y	Y	Y	Y	N	Y	Y	Y	04976	04976	8/22/16	J. Sifko	none	none	Unavailable	Local		Unavailable				
N	1636	N 10th St	1636 N 10th St Reading	07/26/11	Y	Y	11'8"	N	Y	Y	N	Y	N	Y	N	Y	Y	Y	N	Y	Y	Y	04975	04975	8/22/16	J. Sifko	none	none	Unavailable	Local		Unavailable				
N	1638	N 10th St	1638 N 10th St Reading	07/26/11	Y	Y	11'8"	N	Y	Y	N	Y	N	Y	N	Y	Y	Y	N	Y	Y	Y	04974	04974	8/22/16	J. Sifko	none	none	Unavailable	Local		Unavailable				
N	1639	N 10th St	1639 N 10th St Reading	07/26/11	Y	Y	11'8"	N	Y	Y	N	Y	N	Y	N	Y	Y	Y	N	Y	Y	Y	04984	04984	8/22/16	J. Sifko	none	none	Unavailable	Local		Unavailable				
N	1641	N 10th St	1641 N 10th St Reading	07/26/11	Y	Y	11'8"	N	Y	Y	N	Y	N	Y	N	Y	Y	Y	N	Y	Y	Y	04985	04985	8/22/16	J. Sifko	none	none	Unavailable	Local		Unavailable				
N	1642	N 10th St	1642 N 10th St Reading	07/26/11	Y	Y	11'8"	N	Y	N	Y	N	Y	N	Y	Y	Y	Y	N	Y	Y	Y	04973	04973	8/22/16	J. Sifko	none	none	Unavailable	Local		Unavailable				
N	1643	N 10th St	1643 N 10th St Reading	07/01/11	Y	Y	11'8"	N	Y	N	Y	N	Y	N	Y	Y	Y	Y	N	Y	Y	Y	04986	04986	8/22/16	J. Sifko	none	none	Unavailable	Local		Unavailable				
N	1644	N 10th St	1644 N 10th St Reading	07/12/11	Y	Y	11'6"	N	Y	Y	N	Y	N	Y	N	Y	Y	Y	N	Y	Y	Y	04972	04972	8/22/16	J. Sifko	none	none	Unavailable	Local		Unavailable				
N	1645	N 10th St	1645 N 10th St Reading	07/01/11	Y	Y	11'8"	N	Y	N	Y	N	Y	N	Y	Y	Y	Y	N	Y	Y	Y	04987	04987	8/22/16	J. Sifko	none	none	Unavailable	Local		Unavailable				
N	1646	N 10th St	1646 N 10th St Reading	07/12/11	Y	Y	11'6"	N	Y	Y	N	Y	N	Y	N	Y	Y	Y	N	Y	Y	Y	04971	04971	8/22/16	J. Sifko	none	none	Unavailable	Local		Unavailable				
N	1647	N 10th St	1647 N 10th St Reading	07/01/11	Y	Y	11'8"	N	Y	N	Y	N	Y	N	Y	Y	Y	Y	N	Y	Y	Y	04988	04988	8/22/16	J. Sifko	none	none	Unavailable	Local		Unavailable				
N	1648	N 10th St	1648 N 10th St Reading	07/11/11	Y	Y	11'4"	N	Y	Y	N	Y	N	Y	N	Y	Y	Y	N	Y	Y	Y	04970	04970	8/22/16	J. Sifko	none	none	Unavailable	Local		Unavailable				
N	1649	N 10th St	1649 N 10th St Reading	07/01/11	Y	Y	11'8"	N	Y	Y	N	Y	N	Y	N	Y	Y	Y	N	Y	Y	Y	04989	04989	8/22/16	J. Sifko	none	none	Unavailable	Local		Unavailable				
N	1650	N 10th St	1650 N 10th St Reading	08/27/11	Y	Y	11'4"	N	Y	Y	N	Y	N	Y	N	Y	Y	Y	N	Y	Y	Y	04969	04969	8/22/16	J. Sifko	none	none	Unavailable	Local		Unavailable				
N	1653	N 10th St	1653 N 10th St Reading	06/30/11	Y	Y	12'0"	N	Y	Y	N	Y	N	Y	N	Y	Y	Y	N	Y	Y	Y	04992	04992	8/22/16	J. Sifko	none	none	Unavailable	Local		Unavailable				
N	1654	N 10th St	1654 N 10th St Reading	08/27/11	Y	Y	7'2"	N	Y	N	Y	N	Y	N	Y	Y	Y	Y	N	Y	Y	Y	04968	04968	8/22/16	J. Sifko	none	none	Unavailable	Local		Unavailable				
N	1655	N 10th St	1655 N 10th St Reading	06/30/11	Y	Y	12'0"	N	Y	N	Y	N	Y	N	Y	Y	Y	Y	N	Y	Y	Y	04993	04993	8/22/16	J. Sifko	none	none	Unavailable	Local		Unavailable				
N	1656	N 10th St	1656 N 10th St Reading	06/24/11	Y	Y	7'2"	N	Y	N	Y	N	Y	N	Y	Y	Y	Y	N	Y	Y	Y	04967	04967	8/22/16	J. Sifko	none	none	Unavailable	Local		Unavailable				
N	1657	N 10th St	1657 N 10th St Reading	06/30/11	Y	Y	12'0"	N	Y	Y	N	Y	N	Y	N	Y	Y	Y	N	Y	Y	Y	04994	04994	8/22/16	J. Sifko	none	none	Unavailable	Local		Unavailable				
N	1658	N 10th St	1658 N 10th St Reading	06/24/11	Y	Y	7'2"	N	Y	N	Y	N	Y	N	Y	Y	Y	Y	N	Y	Y	Y	01658	01658	8/22/16	J. Sifko	none	none	Unavailable	Local		Unavailable				
N	1659	N 10th St	1659 N 10th St Reading	06/29/11	Y	Y	10'4"	N	Y	Y	N	Y	N	Y	N	Y	Y	Y	N	Y	Y	Y	04995	04995	8/22/16	J. Sifko	none	none	Unavailable	Local		Unavailable				
N	1660	N 10th St	1660 N 10th St Reading	06/24/11	Y	Y	7'2"	N	Y	N	Y	N	Y	N	Y	Y	Y	Y	N	Y	Y	Y	04962	04962	8/22/16	J. Sifko	none	none	Unavailable	Local		Unavailable				
N	1661	N 10th St	1661 N 10th St Reading	06/29/11	Y	Y	10'8"	N	Y	N	Y	N	Y	N	Y	Y	Y	Y	N	Y	Y	Y	04996	04996	8/23/16	J. Sifko	none	none	Unavailable	Local		Unavailable				
N	1662	N 10th St	1662 N 10th St Reading	06/24/11	Y	Y	7'2"	N	Y	N	Y	N	Y	N	Y	Y	Y	Y	N	Y	Y	Y	04961	04961	8/22/16	J. Sifko	none	none	Unavailable	Local		Unavailable				
N	1663	N 10th St	1663 N 10th St Reading	Inactive	Y	Y	11'0"	N	Y	N	Y	N	Y	N	Y	Y	Y	Y	N	Y	Y	Y	04997	04997	8/23/16	J. Sifko	none	none	Unavailable	Local		Unavailable				
N	1664	N 10th St	1664 N 10th St Reading	06/24/11	Y	Y	11'4"	N	Y	Y	N	Y	N	Y	N	Y	Y	Y	N	Y	Y	Y	04966	04966	8/22/16	J. Sifko	none	none	Unavailable	Local		Unavailable				
N	1666	N 10th St	1666 N 10th St Reading	06/21/11	Y	Y	11'4"	N	Y	Y	N	Y	N	Y	N	Y	Y	Y	N	Y	Y	Y	04960	04960	8/22/16	J. Sifko	none	none	Unavailable	Local		Unavailable				
N	1150A	N 10th St	1150 N 10th St Reading	01/15/13	Y	Y	10'8"	N	Y	Y	N	Y	N	Y	N	Y	Y	Y	N	Y	Y	Y	07133	07133	8/22/16	J. Sifko	none	none	Unavailable	Local		Unavailable				
N	1649	N 10th St	1649 N 10th St Reading	07/01/11	Y	Y	11'8"	N	Y	Y	N	Y	N	Y	N	Y	Y	Y	N	Y	Y	Y	07122	07122	8/22/16	J. Sifko	none	none	Unavailable	Local		Unavailable				
N	1651A	N 10th St	1651 N 10th St Reading	06/30/11	Y	Y	12'0"	N	Y	N	Y	N	Y	N	Y	Y	Y	Y	N	Y	Y	Y	07121	07121	8/22/16	J. Sifko	none	none	Unavailable	Local		Unavailable				
N	354	Pine St	354 Pine St Reading	Inactive	Y	Y	10'4"	N	Y	N	Y	N	Y	N	Y	Y	Y	Y	N	Y	Y	Y	07151	07152	8/24/16	J. Sifko	none	none	Unavailable	Local		Unavailable				
N	437	S 11th St	437 S 11th St Reading	08/18/10	Y	Y	8'4"	Y	N	Y	N	Y	N	Y	N	Y	Y	Y	N	Y	Y	Y	05416	05417	8/23/16	J. Sifko	none	none	Unavailable	Local		Unavailable				
N	501	S 12th St	501 S 12th St Reading	Inactive	Y	Y	8'6"	N	Y	N	Y	N	Y	N	Y	Y	Y	Y	N	Y	Y	Y	07119	07119	8/23/16	J. Sifko	none	none	Unavailable	Local		Unavailable				
N	107	S 4th St	107 S 4th St Reading	05/14/15	Y	Y	13'0"	N	Y	Y	N	Y	N	Y	N	Y	Y	Y	N	Y	Y	Y	05611	05611	8/24/16	J. Sifko	none	none	Unavailable	State		Unavailable				
N	113	S 4th St	113 S 4th St Reading	08/21/13	Y	Y	10'6"	N	Y	N	Y	N	Y	N	Y	Y	Y	Y	N	Y	Y	Y	05609	05609	8/24/16	J. Sifko	none	none	Unavailable	State		Unavailable				

CITY OF READING GAS METER SURVEY RESULTS MATRIX (Non-Historic District Properties)

1. Historic District	2. Street #	3. Street Name	Address/Street/City	Service Install Date	4. Outside Meter? (Y/N)	UGI Stipulates	5. Meter to curb distance	Is the meter located:											19. Street Cut Permits	20. Building & Trade Permits	UGI Street Cut Permits	City Stipulation/Objection	Issuing Agency	Permit #	UGI Building & Trade Permits	City Stipulation/Objection									
								6. Under a fire escape? (Y/N)	UGI Stipulates	7. Under a window? (Y/N)	UGI Stipulates	8. Under an exterior staircase? (Y/N)	UGI Stipulates	9. Under an opening that could be a fire exit? (Y/N)	UGI Stipulates	10. Near a building air intake? (Y/N)	UGI Stipulates	11. In an area where water/soil/ice accumulates? (Y/N)	UGI Stipulates	12. Is meter/regulator in contact with soil/corrosive materials? (Y/N)	UGI Stipulates	13. Does a parking line separate the sidewalk from the primary lane of car travel? (Y/N)	14. Picture? (Y/N)	15. Start Meter #	16. End Meter #	17. Date	18. Surveyor								
N	131	S 4th St	131 S 4th St Reading	12/15/15	Y	Y	11'7"	N	Y	N	Y	N	Y	N	Y	Y	Y	Y	N	Y	Y	Y	07145	07145	8/24/16	J. Shifko	none			none	Unavailable		State	Unavailable	
N	133	S 4th St	133 S 4th St Reading	inactive	I		13'3"	N	Y	Y	N	N	N	N	N	Y	Y	Y	N	Y	Y	Y	05614	05614	8/24/16	J. Shifko	none			none	Unavailable		State	Unavailable	
N	135	S 4th St	135 S 4th St Reading	02/19/15	Y	Y	7'9"	N	Y	N	Y	N	Y	N	Y	Y	Y	Y	N	Y	Y	Y	05606	05606	8/24/16	J. Shifko	none			none	Unavailable		State	Unavailable	
N	208	S 4th St	208 S 4th St Reading	inactive	Y	Y	11'0"	N	Y	Y	N	N	N	N	Y	N	Y	Y	N	Y	Y	Y	05619	05619	8/24/16	J. Shifko	none			None	Unavailable		State	Unavailable	
N	209	S 4th St	209 S 4th St Reading	06/18/12	Y	Y	11'10"	N	Y	Y	N	Y	N	Y	N	Y	Y	Y	N	Y	Y	Y	05654	05654	8/24/16	J. Shifko	none			none	Unavailable		State	Unavailable	
N	222	S 4th St	222 S 4th St Reading	12/15/15	Y	Y	11'0"	N	Y	Y	N	Y	N	Y	N	Y	Y	Y	N	Y	Y	Y	05623	05623	8/24/16	J. Shifko	none			none	Unavailable		State	Unavailable	
N	227	S 4th St	227 S 4th St Reading	12/17/15	I		11'10"	N	Y	N	Y	N	Y	N	Y	N	Y	Y	N	Y	Y	Y	05643	05643	8/24/16	J. Shifko	none			none	Unavailable		State	Unavailable	
N	231	S 4th St	231 S 4th St Reading	12/18/15	Y	Y	11'10"	N	Y	Y	N	Y	N	Y	N	Y	Y	Y	N	Y	Y	Y	05651	05651	8/24/16	J. Shifko	none			none	Unavailable		State	Unavailable	
N	403	S 4th St	403 S 4th St Reading	10/07/15	I		10'2"	N	Y	Y	N	Y	N	Y	N	Y	Y	Y	N	Y	Y	Y	05683	05683	8/24/16	J. Shifko	none			none	Unavailable		State	Unavailable	

**VERIFICATION**

I, John Slifko, hereby state that the facts above set forth are true and correct to the best of my knowledge, information and belief and that I expect to be able to prove the same at a hearing held in this matter. I understand that the statements herein are made subject to the penalties of 18 Pa.C.S. § 4904 (relating to unsworn falsification to authorities).

Date: July 25, 2017

John Slifko  
John Slifko



**FedEx** Express  
Package US Airbill

FedEx Tracking Number

8117 4824 9801

Form ID No. 0215

Recipient's Copy

1 From  
Date 7/28/17  
Sender's Name Michael E. Peters Phone 215  
Company EASTBURN & GRAY  
Address 60 E COURT ST  
City DOYLESTOWN State PA ZIP 18

2 Your Internal Billing Reference

3 To  
Recipient's Name  
Company PA Public Utility Comm  
Address Commonwealth Keystone Building  
We cannot deliver to P.O. boxes or P.O. ZIP codes. Dept./Floor/Suite/Room  
Address 400 North Street 2nd Floor  
(Use this line for the HOLD location address) or for continuation of your shipping address.  
City Harrisburg State PA ZIP 17120

Express Package Service \* To most locations.  
Agency PUC  
Floor:  
External Carrier: FEDEX



CMPC

To: PUC

7/31/2017 9:28:29 AM



811748249801

Hold Saturday  
FedEx location address  
REQUIRED. Available ONLY for  
FedEx Priority Overnight and  
FedEx 2Day to select locations.

NO  Shipper's Declaration.  not required.  Cargo Aircraft Only  
Restrictions apply for dangerous goods — see the current FedEx Service Guide.

7 Payment Bill to:

Enter FedEx Acct. No. or Credit Card No. below. Obtain recp. Acct. No.   
 Sender Acct. No. in Section I will be billed.  Recipient  Third Party  Credit Card  Cash/Check

Total Packages Total Weight Credit Card Auth.  
lbs.

Our liability is limited to US\$300 unless you declare a higher value. See the current FedEx Service Guide for details.

611



8117 4824 9801

Printed on Recycled Paper 100% Recycled Paper © 2015 FedEx • PRINTED IN U.S.A. SRM

**FedEx**  
TRK# 8117 4824 9801  
0215

MON - 31 JUL 10:30A  
PRIORITY OVERNIGHT

SH MDTA

17120  
PA-US  
MDT

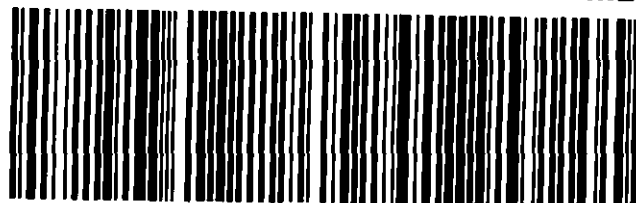

FID 509748 28JUL17 SEGA 646C1/C0C2/0C8A

RT 205  
FZ  
1 10:30  
B 9801  
07:31

fedex.com 1.800.GoFedEx 1.800.453.3339

STURD  
at recipient's  
at a neighboring  
of delivery. For  
as only.

Other

dEx Service Guide.

# **ATTACHMENT C**

**Bates Numbers/Other Identifying Information for all Picture Exhibits  
By all City Witnesses**

**I. Witness Peggy Harter**

PH – 1 Pictures of 800 block Schuylkill Avenue houses (5 pictures)

- |   |              |
|---|--------------|
| (a) Looking north on west side of street        | Bates #03439 |
| (b) Looking north on west side of street        | Bates #03410 |
| (c) Looking south on east side of street        | Bates #03449 |
| (d) Looking east on W. Green St at 136 W. Green | Bates #04776 |
| (e) Looking south on east side of street        | Bates #03423 |

PH – 2 Pictures of 800 block Schuylkill Avenue meters (8 pictures)

- |                           |              |
|---------------------------|--------------|
| (a) 320 Hollenbach Street | Bates #04875 |
| (b) 818 Schuylkill Avenue | Bates #03416 |
| (c) 830 Schuylkill Avenue | Bates #03429 |
| (d) 836 Schuylkill Avenue | Bates #03438 |
| (e) 825 Schuylkill Avenue | Bates #03451 |
| (f) 827 Schuylkill Avenue | Bates #03453 |
| (g) 829 Schuylkill Avenue | Bates #03456 |
| (h) 132 West Green Street | Bates #04787 |

PH – 3 Picture of accident at 834 Schuylkill Avenue on 7/27/16 and news article  
(1 picture/article)

- (a) Bates #00056

PH – 4 Pictures of 774 Schuylkill Avenue trip hazard (2 pictures)

- |                           |   |
|---------------------------|---|
| (a) 774 Schuylkill Avenue | This actual picture was not entered into the Bates system. However, Bates #03398 shows a very similar shot.                   |
| (b) 774 Schuylkill Avenue | This actual picture was not entered into the Bates system. However, Bates #03396 shows a similar shot from across the street. |

## II. Witness Michael Lauter

- ML – 1 Pictures of Callowhill Historic District (6 pictures)
- (a) 321 N. 5<sup>th</sup> St (5 meters in a row) Bates # 00320
  - (b) 306 N. 5<sup>th</sup> St (bank of 6 meters) Bates # 00318
  - (c) 307 N. 5<sup>th</sup> St (3 meters in corner) Bates # 00317
  - (d) 323 N. 5<sup>th</sup> St (Wallace Stevens sign) Bates # 00325
  - (e) 323 N. 5<sup>th</sup> St (Wallace Stevens home) Bates # 00326
  - (f) 329 N. 5<sup>th</sup> St (Holy Cross Church) Bates # 00327
- ML – 2 Picture of Centre Park Historic District (1 picture)
- (a) From 845 Rose looking south to 825 Rose This actual picture was not entered into the Bates system. However, Bates #00118 is virtually identical.
- ML – 3 Pictures of Queen Anne Historic District (10 pictures)
- (a) 106 S. 4<sup>th</sup> St (not in Queen Anne, but in area eligible for historic designation) Bates # 07142
  - (b) 160 W. Green looking west (in Queen Anne, as are (c) through (j)) Bates # 04749
  - (c) 168 W. Green looking east Bates # 04738
  - (d) 180 W. Green (brick walkway) Bates # 04720
  - (e) 180 W. Green Bates # 04719
  - (f) 186 W. Green (red steps) Bates # 04715
  - (g) 148 W. Green Bates # 04762
  - (h) 190 W. Green Bates # 04701
  - (i) 329 W. Greenwich (brick walkway) Bates # 04588
  - (j) 224 W. Greenwich Bates # 04573

### III. Witness John Slifko

JS – 16 Pictures of Callowhill, Centre Park Historic Districts (7 pictures)

- (a) 321 N. 5<sup>th</sup> St (5 meters in a row) Bates # 00320
- (b) 306 N. 5<sup>th</sup> St (bank of 6 meters) Bates # 00318
- (c) 307 N. 5<sup>th</sup> St (3 meters in corner) Bates # 00317
- (d) 323 N. 5<sup>th</sup> St (Wallace Stevens sign) Bates # 00325
- (e) 323 N. 5<sup>th</sup> St (Wallace Stevens home) Bates # 00326
- (f) 329 N. 5<sup>th</sup> St (Holy Cross Church) Bates # 00327
- (g) From 845 Rose looking south to 825 Rose This actual picture was not entered into the Bates system. However, Bates # 00118 is virtually identical.

JS – 22 Picture and identifying letter of accident at 306 N. 5<sup>th</sup> St 3/26/17

I do not believe this information was entered into the Bates system. However, the occurrence of the accident was personally witnessed and verified by Mr. Slifko.

JS – 25 Pictures of 3 selected non-historic streets; pictures from Drive-by Survey of non-historic streets (29 pictures)

#### Cotton Street

- (a) From 1255 Cotton looking west to 1237 Cotton This picture was taken on 4/21/14 and was not entered into the Bates system. However, on 7/15/18 Mr. Slifko personally examined this section of Cotton Street and verified that this picture is a true and accurate image of the Street today.
- (b) 1035, 1037 Cotton Bates # 07092
- (c) 1501, 1503, 1505 Cotton Bates # 07098
- (d) 1458 Cotton Bates # 07105
- (e) 1408 Cotton Bates # 07103
- (f) 1657, 1659, 1661, 1663 Cotton Bates # 07110
- (g) 1441 Cotton Bates # 07104

- (h) 1328 Cotton Bates # 07101
- (i) 1733, 1735 Cotton Bates # 07114

N. 10<sup>th</sup> Street

- (j) 1400 block of N. 10<sup>th</sup> St Bates # 00348
- (k) 1449 N. 10<sup>th</sup> St Bates # 07128
- (l) 1560 N. 10<sup>th</sup> St Bates # 07123
- (m) 1453 N. 10<sup>th</sup> St Bates # 07127
- (n) 1333, 1335 N. 10<sup>th</sup> St Bates # 07131
- (o) 1347A N. 10<sup>th</sup> St Bates # 07130
- (p) 1411 N. 10<sup>th</sup> St Bates # 07129
- (q) 516A N. 10<sup>th</sup> St Bates # 07138
- (r) 639 N. 10<sup>th</sup> St Bates # 07137

S. 4<sup>th</sup> Street

- (s) 405 S. 4<sup>th</sup> St Bates # 07149
- (t) 354 Pine St (4<sup>th</sup> and Pine Sts) Bates # 07152
- (u) 114 S. 4<sup>th</sup> St Bates # 07143
- (v) 134 S. 4<sup>th</sup> St Bates # 07146

1000 block of Moss Street

- (w) Looking north from 1008 Moss
- (x) Looking south from 1020 Moss
- (y) Looking north from 1007 Moss
- (z) Looking north from 1027 Moss

For all 4 pictures of 1000 Moss, there is no entry into the Bates system. After it was discovered that the shots taken in 2016 had failed to develop, Mr. Slifko took these new pictures on 6/27/18, and he now verifies as to their authenticity.

1000 block of Cherry Street

- (aa) 1022 Cherry (Humacao license) Bates # 07036
- (bb) 1026 Cherry (trash around meter) Bates # 07039
- (cc) 1022 Cherry (carpet near meter) Bates # 07041

(There are 2 more meter pictures that were mistakenly filed with the Cherry Street series. These 2 pictures should be discarded.)

JS – 26      Picture of 774 Schuylkill Avenue trip hazard

- (a) 774 Schuylkill Ave      For this actual picture, there is no entry into the Bates system. However, Bates # 03398 shows a very similar shot.

## CERTIFICATE OF SERVICE

I hereby certify that I have this 17<sup>th</sup> day of July, 2018, served a true and correct copy of the foregoing document, upon the upon the persons listed below, in accordance with the requirements of 52 Pa. Code § 1.54:

### Via Email and First Class Mail

Honorable Mary D. Long  
Administrative Law Judge  
Pennsylvania Public Utility Commission  
Piatt Place, Suite 220  
301 5th Avenue  
Pittsburgh, PA 15222  
[malong@pa.gov](mailto:malong@pa.gov)

Devin T. Ryan, Esq.  
Post & Schell, P.C.  
17 N. Second Street, 12<sup>th</sup> Floor  
Harrisburg, PA 17101-1601  
[dryan@postschell.com](mailto:dryan@postschell.com)

Rich Raiders, Esquire  
Raiders Law  
606 North 5<sup>th</sup> Street  
Reading, PA 19601  
[rich@raiderslaw.com](mailto:rich@raiderslaw.com)

Scott G. Hoh, Esquire  
606 North 5th Street  
Reading, PA 19601  
[scott@scotthohlaw.com](mailto:scott@scotthohlaw.com)

Mark C. Morrow, Esq.  
Danielle Jouenne, Esq.  
UGI Corporation  
460 North Gulph Road  
King of Prussia, PA 19406  
[morrowm@ugicorp.com](mailto:morrowm@ugicorp.com)  
[jouenned@ugicorp.com](mailto:jouenned@ugicorp.com)

David B. MacGregor, Esq.  
Post & Schell, P.C.  
1600 John F. Kennedy Boulevard  
Philadelphia, PA 19103-2808  
[dmacgregor@postschell.com](mailto:dmacgregor@postschell.com)

Jan D. Krafczek, Esq.  
Osmer S. Deming, Esq.  
City of Reading  
City Hall, Room 2-54  
815 Washington Street  
Reading, PA 19601  
[Jan.Krafczek@readingpa.gov](mailto:Jan.Krafczek@readingpa.gov)  
[Osmer.Deming@readingpa.gov](mailto:Osmer.Deming@readingpa.gov)

  
\_\_\_\_\_  
Charles E. Thomas, Jr. (PA ID #07262)